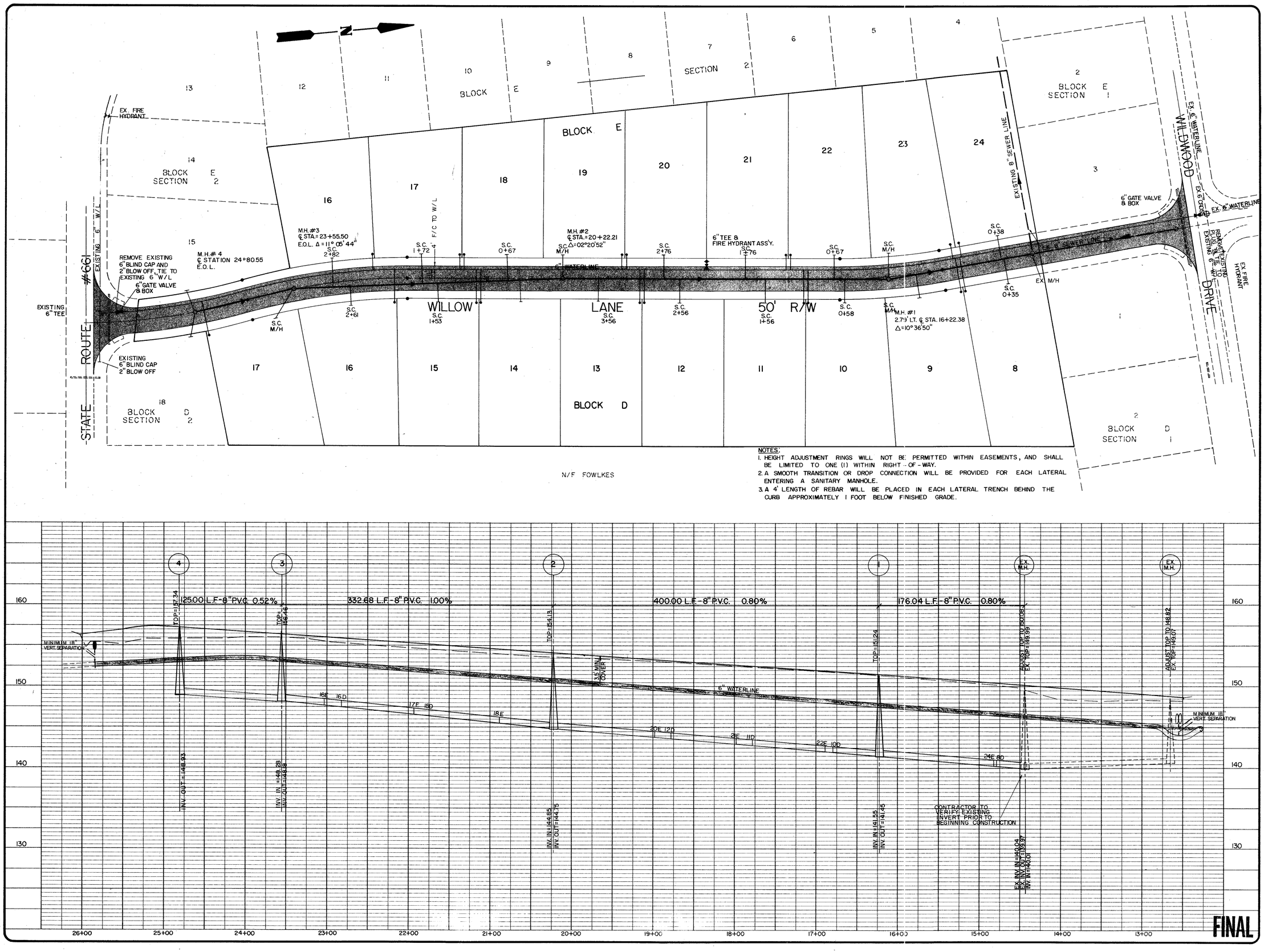

CHARLES C. TOWNES & ASSOCIATES
Engineers, Planners, Land Surveyors
110 Norfolk Ave., P.O. Box 97
Colonial Heights, Va. 23834
804-526-6766

WILDWOOD FARMS
SECTION 3

RIVES DISTRICT
PRINCE GEORGE COUNTY, VIRGINIA

UTILITY PLAN

REVISIONS	
DATE	ITEM

DATE
MARCH 25, 1988

SCALE
1" = 50'

DRAWN BY
MLS

CHECKED BY

F.B. #

SHEET #
3 OF 3