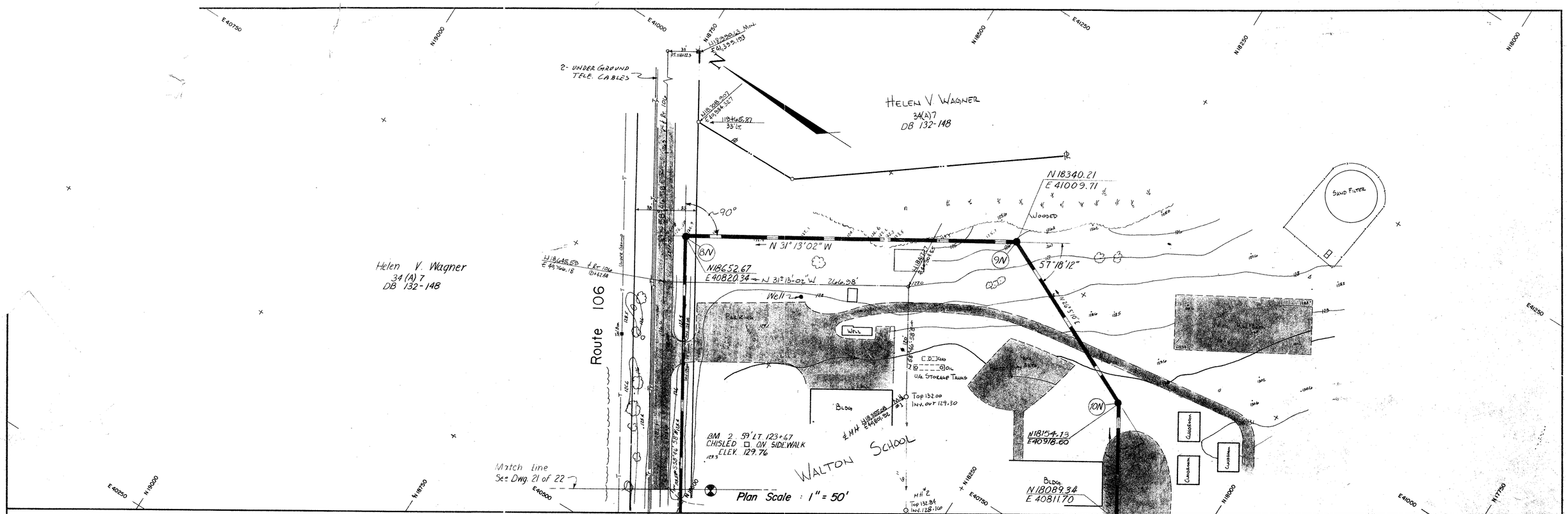

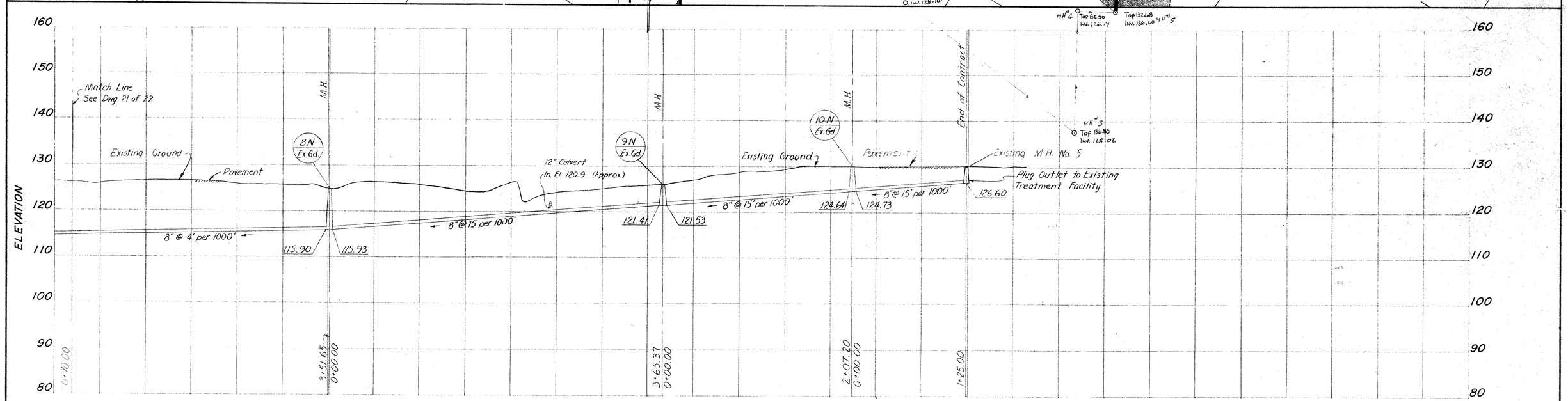

Profile Scale: 1" = 50' Horz.
1" = 10' Vert.

AS BUILT

PRITCHARD AND ALTMAN
Engineers and Surveyors
Hopewell, Virginia

NO.	DATE	APPR	REVISION	NO.	DATE	APPR.	REVISION

COMMONWEALTH OF VIRGINIA
JOHN L. COMBS
CERTIFICATE No. 6442
CERTIFIED PROFESSIONAL ENGINEER

CHECKED	WHP	8-76
DES. ENG.	ULH	8-76
PROJ. ENG.	JLC	8-76
PROJ. MGR.	RFR	8-76
APPROVED	JLC	8-76
APPROVED		

SUB-I Contract-I

PRINCE GEORGE COUNTY, VIRGINIA
UPPER BLACKWATER WASTEWATER COLLECTION SYSTEM

Walton School Sanitary Sewer M.H. 8N - M.H. 5 (Existing)

ROY F. WESTON
ENVIRONMENTAL SCIENTISTS AND ENGINEERS
LEWIS LANE • WEST CHESTER • PENNSYLVANIA • 19380

PREPARED BY	DATE	SCALE	W. O. NO.	DWG. NO.
VIRGINIA OFFICE				22 of 22
DRAWN RLM	8-76	As Noted	1535-01	