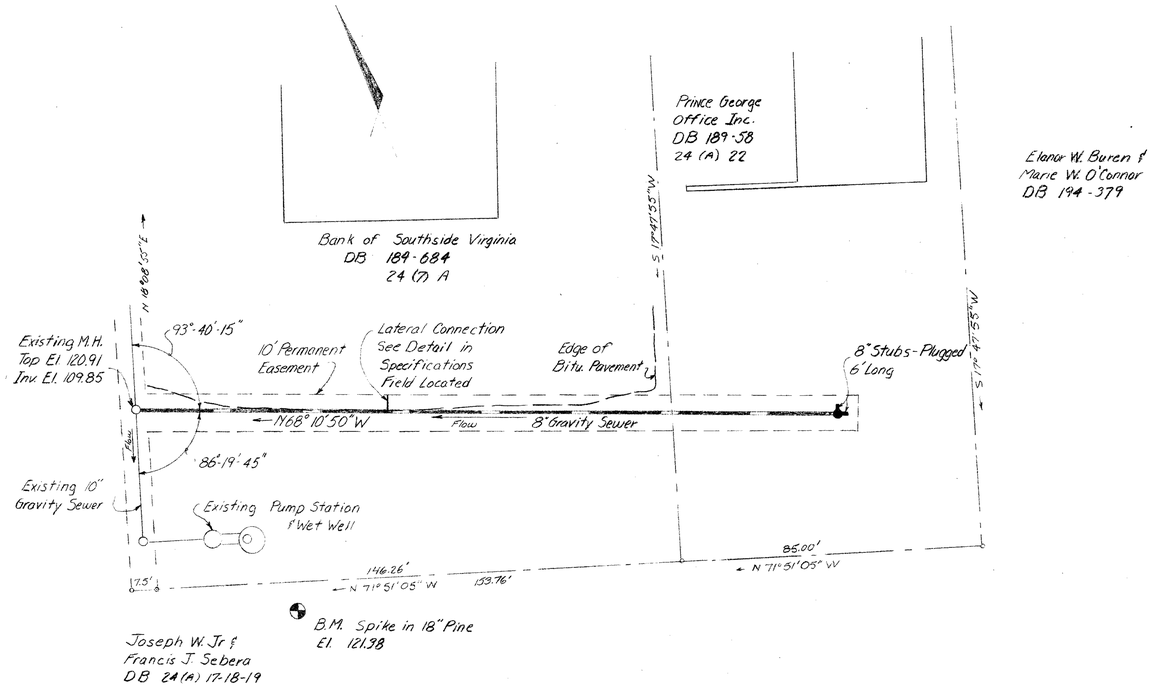

PLAN

Scale: 1" = 20'

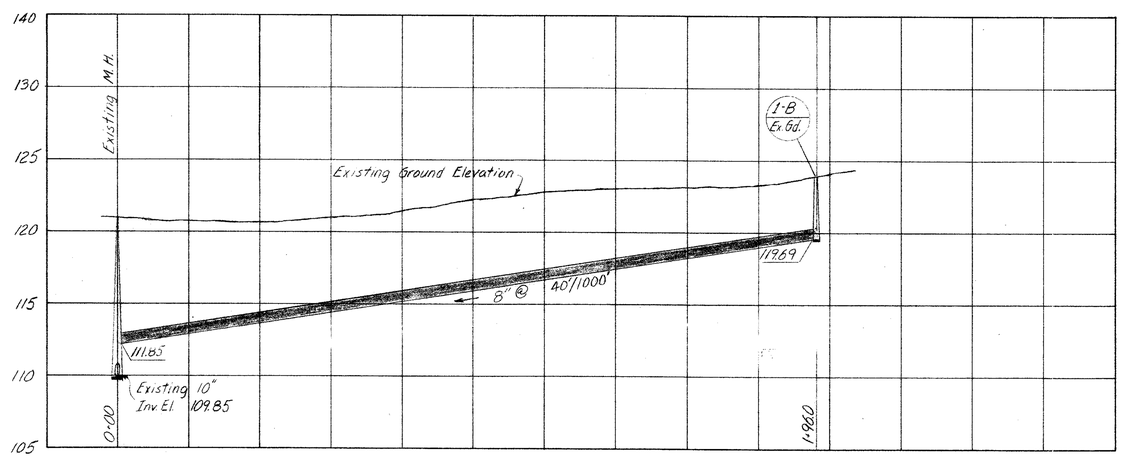

PROFILE

Scale: 1" = 20' Horz.
1" = 5' Vert.

Pritchard & Altman
Engineers & Surveyors
Hopewell, Va.

AS BUILT

NO.	DATE	APPR.	REVISION	NO.	DATE	APPR.	REVISION
1	12-8-77		Added Sheet to Contract				

COMMONWEALTH OF VIRGINIA — JOHN L. COMBS — CERTIFICATE No. 6442 — REGISTERED PROFESSIONAL ENGINEER

CHECKED	WHP	12-8-77
DES. ENG.	JLH	12-8-77
PROJ. ENG.	JLH	12-8-77
PROJ. MGR.	JLC	12-8-77
APPROVED	JLC	12-8-77
APPROVED	[signature]	12-8-77

SUBI-1 Contract-1

PRINCE GEORGE COUNTY, VIRGINIA
UPPER BLACKWATER WASTEWATER COLLECTION SYSTEM
Bank Sanitary Sewer

ROY F. WESTON
ENVIRONMENTAL SCIENTISTS AND ENGINEERS
LEWIS LANE • WEST CHESTER • PENNSYLVANIA • 19380

PREPARED BY: VIRGINIA OFFICE

DRAWN	DATE	SCALE	W. O. NO.	DWG. NO.
JLH	12-8-77	As Noted	1535-04	20A of 22

SHEET NO.