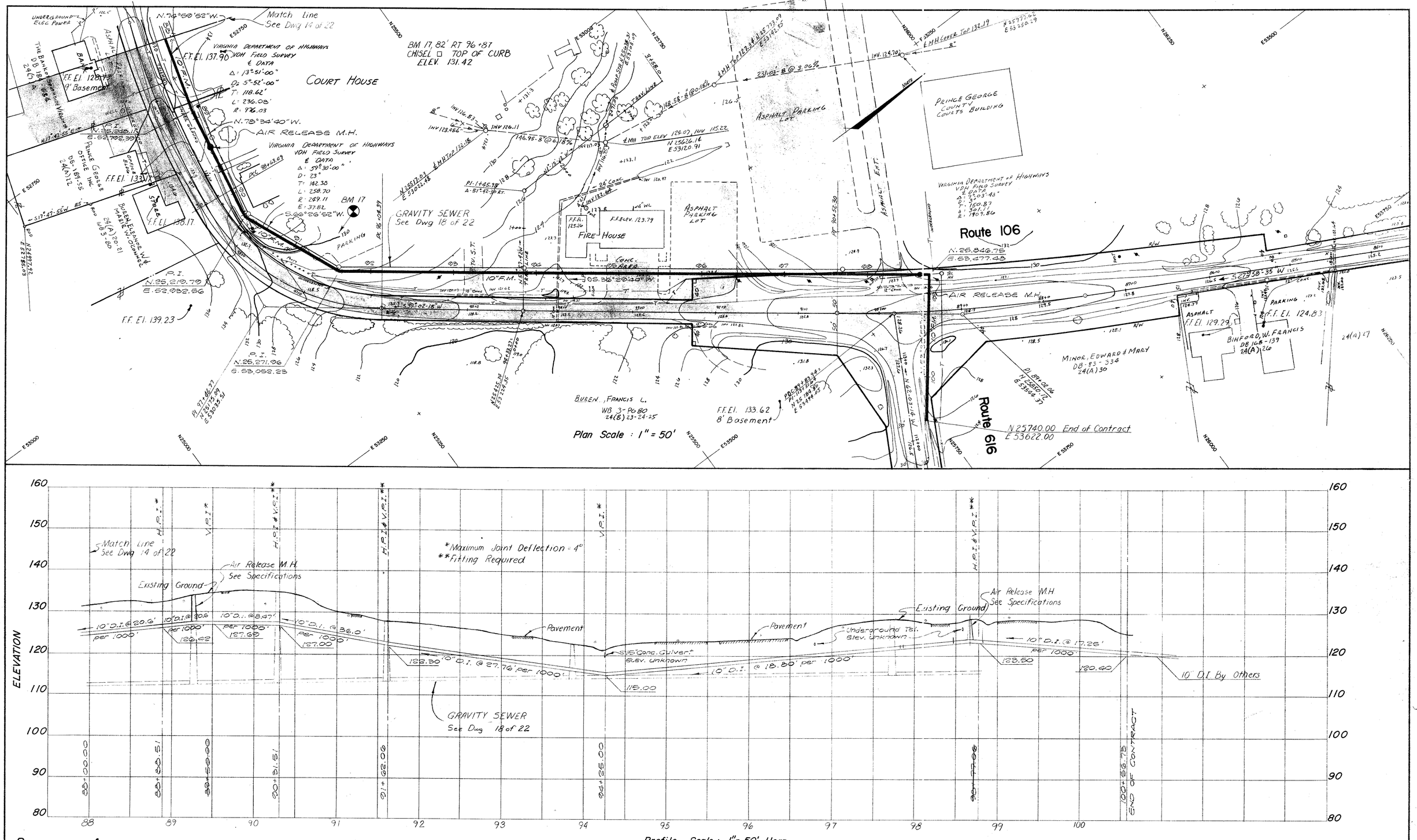

PRITCHARD AND ALTMAN REV. 6-18-76
Engineers and Surveyors
Hopewell, Virginia

Profile Scale: 1" = 50' Horz.
1" = 10' Vert.

Note: All Force Main Elevations Are Invert

AS BUILT

NO.	DATE	APPR.	REVISION	NO.	DATE	APPR.	REVISION
1	11-15-76		RELOCATE 10" F.M. STA. 88+00 TO 100+56.73				

CHECKED	WHP	8-76
DES. ENG.	JLH	8-76
PROJ. ENG.	JLC	8-76
PROJ. MGR.	RPR	8-76
APPROVED	JLC	8-76
APPROVED		

SUB-1 Contract-1

PRINCE GEORGE COUNTY, VIRGINIA
UPPER BLACKWATER WASTEWATER COLLECTION SYSTEM

Route 106 Force Main Sta. 88+00.00 to Sta. 100+82.50

ROY F. WESTON
ENVIRONMENTAL SCIENTISTS AND ENGINEERS
LEWIS LANE • WEST CHESTER • PENNSYLVANIA • 19380

PREPARED BY	DATE	SCALE	W. O. NO.	DWG. NO.
VIRGINIA OFFICE				15 of 22
DRAWN RLM	8-76	As Noted	1535-01	

SHEET NO.