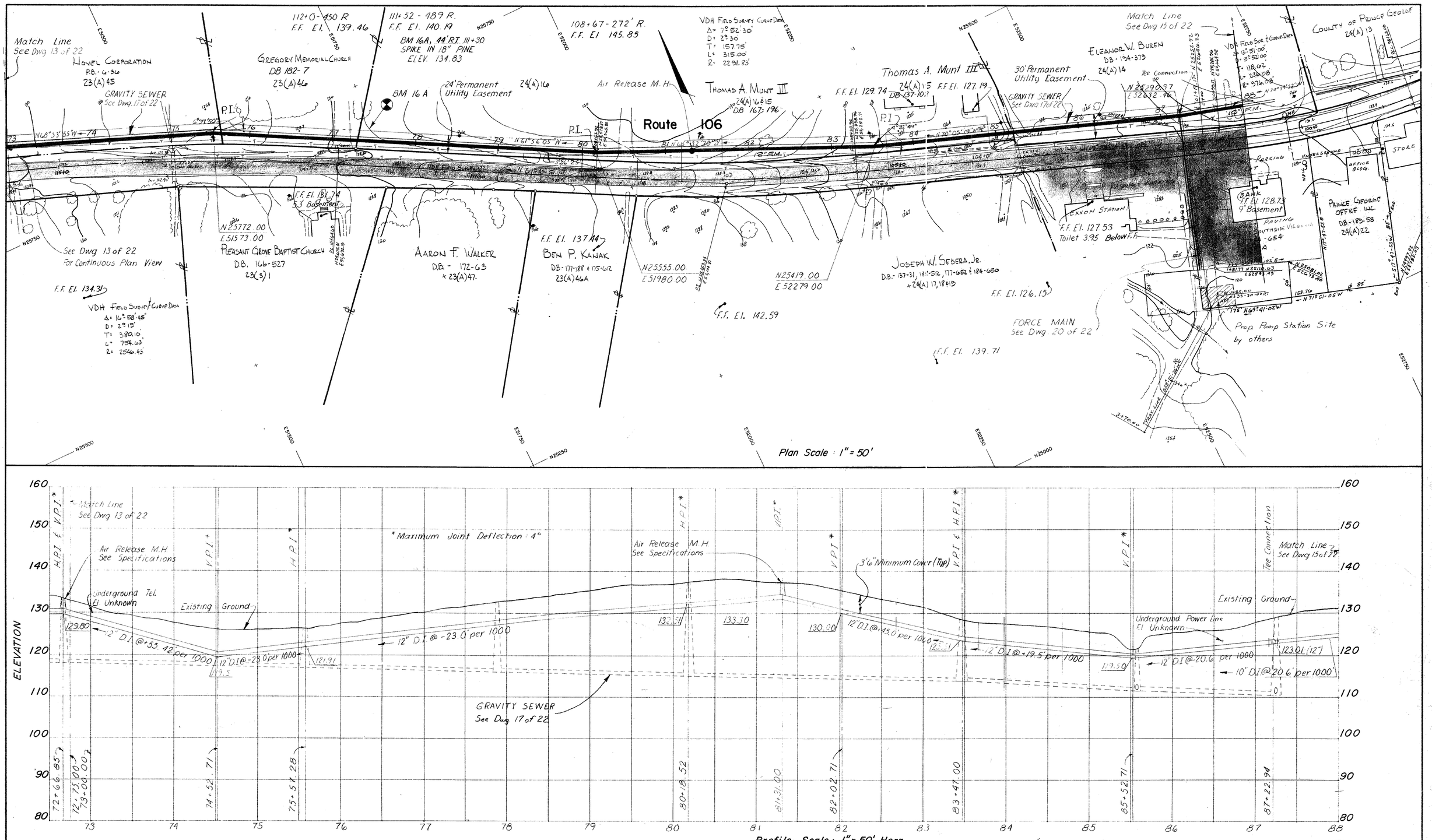

AS BUILT

PRITCHARD AND ALTMAN REV. 6-18-76
Engineers and Surveyors
Hopewell, Virginia

NO.	DATE	APPR.	REVISION	NO.	DATE	APPR.	REVISION
1	11-15-76		RELOCATE 10" F.M. FROM STA. 87+22.94				

COMMONWEALTH OF VIRGINIA
JOHN L. COMBS
CERTIFICATE No. 6442
CERTIFIED PROFESSIONAL ENGINEER

		DATE
CHECKED	WHP	8-76
DES. ENG.	JLH	8-76
PROJ. ENG.	JLC	8-76
PROJ. MGR.	SPR	8-76
APPROVED	JLC	8-76
APPROVED	[illegible]	

SUB-I Contract-I

PRINCE GEORGE COUNTY, VIRGINIA
UPPER BLACKWATER WASTEWATER COLLECTION SYSTEM

Route 106 Force Main Sta. 72+75.00 to Sta. 88.00.00

ROY F. WESTON
ENVIRONMENTAL SCIENTISTS AND ENGINEERS
LEWIS LANE • WEST CHESTER • PENNSYLVANIA • 19380

PREPARED BY	DATE	SCALE	W. O. NO.	DWG. NO.
VIRGINIA OFFICE				14 of 22
DRAWN RLM	8-76	As Noted	1535-01	

SHEET NO.