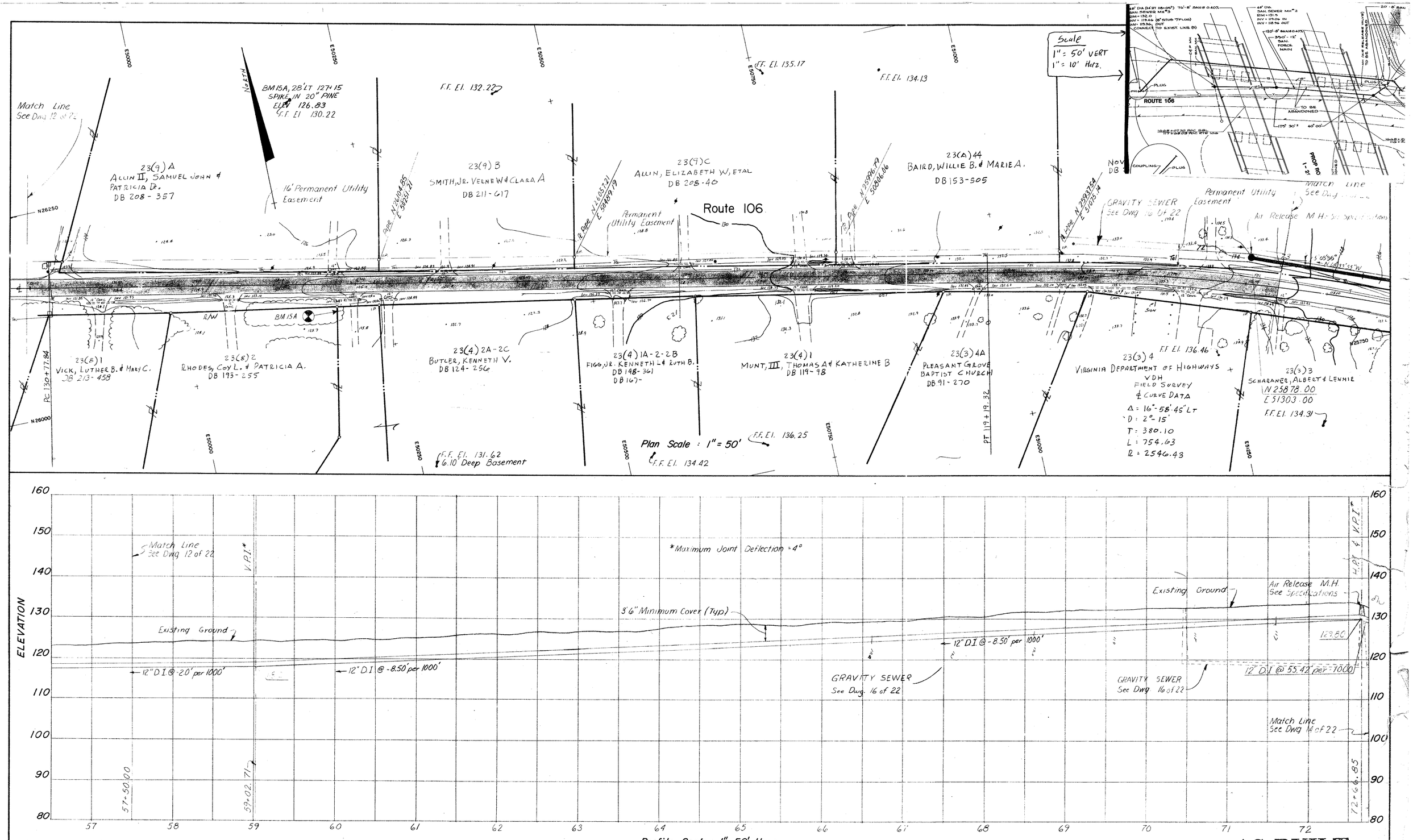

PRITCHARD AND ALTMAN REV. 6-18-76
Engineers and Surveyors
Hopewell, Virginia

Profile Scale: 1" = 50' Horz.
1" = 10' Vert.

Note: All Force Main Elevations Are invert

AS BUILT

NO.	DATE	APPR.	REVISION	NO.	DATE	APPR.	REVISION
1	2-24-77		Revised Property Line				

COMMONWEALTH OF VIRGINIA
JOHN L. COMBS
CERTIFICATE No. 6442
REGISTERED PROFESSIONAL ENGINEER

CHECKED	WHP	8-76
DES. ENG.	JLH	8-76
PROJ. ENG.	JLC	8-76
PROJ. MGR.	RPR	8-76
APPROVED	JLC	8-76
APPROVED		

SU3-1 Contract-1
PRINCE GEORGE COUNTY, VIRGINIA
UPPER BLACKWATER WASTEWATER COLLECTION SYSTEM
Route 106 Force Main Sta. 57+50.00 to Sta. 72+75.00

ROY F. WESTON
ENVIRONMENTAL SCIENTISTS AND ENGINEERS
LEWIS LANE • WEST CHESTER • PENNSYLVANIA • 19380

PREPARED BY				DWG. NO.
VIRGINIA OFFICE				13 of 22
DRAWN	DATE	SCALE	W. O. NO.	
RLM	8-76	As Noted	1535-01	

SHEET NO.