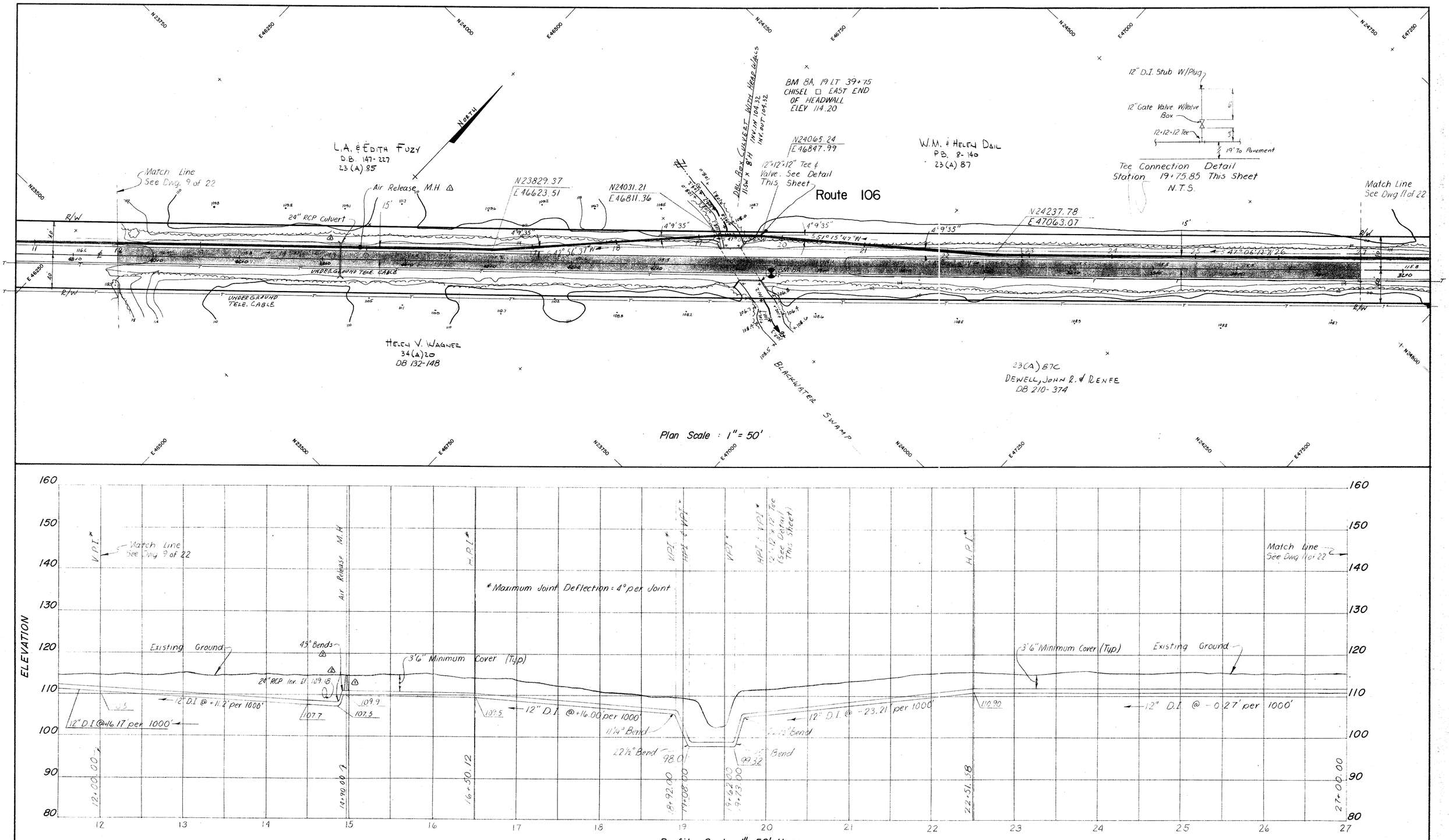

Profile Scale: 1" = 50' Horz.
1" = 10' Vert.

Note: All Force Main Elevations Are Invert

AS BUILT

Pritchard and Altman
Engineers and Surveyors
Hopewell, Virginia

No.	Date	Appr.	Revision	No.	Date	Appr.	Revision
1	1-13-77		Added Air Release M.H. Sta 14+90.00				
2	1-13-77		Added Culvert Sta. 14+69.00				
3	1-13-77		Added 45° Fittings And Modified Profile				

Commonwealth of Virginia
John L. Combs
Certificate No. 6442
Certified Professional Engineer

Checked	WHP	8-76
Des. Eng.	JLH	8-76
Proj. Eng.	JLC	8-76
Proj. Mgr.	RPR	8-76
Approved	JLC	8-76
Approved		

SUB-1 Contract-1
PRINCE GEORGE COUNTY, VIRGINIA
UPPER BLACKWATER WASTEWATER COLLECTION SYSTEM
Route 106 Force Main Sta. 12+00.00 to Sta. 27+00.00

ROY F. WESTON
ENVIRONMENTAL SCIENTISTS AND ENGINEERS
LEWIS LANE ▪ WEST CHESTER ▪ PENNSYLVANIA ▪ 19380

Prepared by	Drawn	Date	Scale	W. O. No.	Dwg. No.
Virginia Office	RLM	8-76	As Noted	1535-01	10 of 22