		*
CE	CONSTRUCTION ENTRANCE	3.02
SF	SILT FENCE	3.05
WSF	WIRE BACKED SILT FENCE	3.05
IP	INLET PROTECTION	3.07
DD	DIVERSION DIKE	3.09
ST	SEDIMENT TRAP	3.13
SB	SEDIMENT BASIN	3.14
	LIMITS OF DISTURBANCE	
	CLEARING LIMITS	

* VIRGINIA EROSION & SEDIMENT CONTROL HANDBOOK SPECIFICATION NUMBER

1 EROSION CONTROL LEGEND

No Scale

1. APPLY FOR A VIRGINIA STORMWATER MANAGEMENT PERMIT (VSMP) WITH THE VIRGINIA DEPARTMENT OF ENVIRONMENTAL QUALITY (DEQ). THE SITE MUST BE REGISTERED PRIOR TO THE START OF CONSTRUCTION ACTIVITIES. A PRE-CONSTRUCTION CONFERENCE IS MANDATORY BEFORE ANY WORK IS DONE AT THE SITE. ARRANGE A MEETING WITH A CERTIFIED RESPONSIBLE LAND DISTURBER (CRLD), OWNER, ENGINEER AND COUNTY E&S INSPECTOR. THE OWNER MUST GIVE THE COUNTY INSPECTOR 48 HOURS NOTIFICATION TO SCHEDULE AN ON-SITE PRE-CONSTRUCTION MEETING FOR THE ISSUANCE OF A LAND DISTURBANCE PERMIT.
2. PRIOR TO ISSUANCE OF A LAND DISTURBANCE PERMIT:
   (A) AT THE TIME OF THE PRE-CONSTRUCTION MEETING, TWO STANDARD SIGNS MUST BE INSTALLED ON EACH SIDE OF THE CONSTRUCTION ACCESS. THESE SIGNS SHOULD STATE EITHER "CONSTRUCTION ENTRANCE AHEAD" OR "TRUCKS ENTERING HIGHWAY".
   (B) THE WETLANDS MUST BE FIELD LOCATED AND FLAGGED BY A LICENSED SURVEYOR.
3. INSTALL CONSTRUCTION ENTRANCE ALONG COURTHOUSE ROAD. INSTALL SILT FENCE, DIVERSIONS, TEMPORARY SEDIMENT TRAP AND TEMPORARY SEDIMENT BASIN ACCORDING TO THIS DRAWING. DISTURB ONLY THE PORTION OF THE SITE NEEDED TO INSTALL PERIMETER EROSION CONTROL DEVICES IN ACCORDANCE WITH THE REGULATIONS IN THE VA E&S HANDBOOK. DISTURBANCE OUTSIDE OF THE PRELIMINARY LIMITS OF DISTURBANCE IS NOT ALLOWED UNTIL ALL PERIMETER MEASURES ARE INSTALLED AND FUNCTIONING.
4. CLEAR AND GRUB SITE TO FINAL LIMITS OF CLEARING. TEMPORARILY STOCKPILE SOIL ON SITE. STOCKPILES SHALL REMAIN IN PLACE NO LONGER THAN 1 YEAR FROM THE PLAN APPROVAL DATE. STABILIZE ALL STOCKPILES WITH TEMPORARY SEEDING AND A PERIMETER OF SILT FENCE.
5. ONCE ALL PHASE 1 EROSION AND SEDIMENT CONTROL MEASURES ARE INSTALLED, THE EROSION CONTROL INSPECTOR AND THE CERTIFIED RESPONSIBLE LAND DISTURBER (CRLD) MUST MEET ON-SITE TO INSPECT THE EROSION AND SEDIMENT CONTROL MEASURES BEFORE PROCEEDING TO PHASE 2.

2 PHASE 1 SEQUENCE OF CONSTRUCTION

No Scale

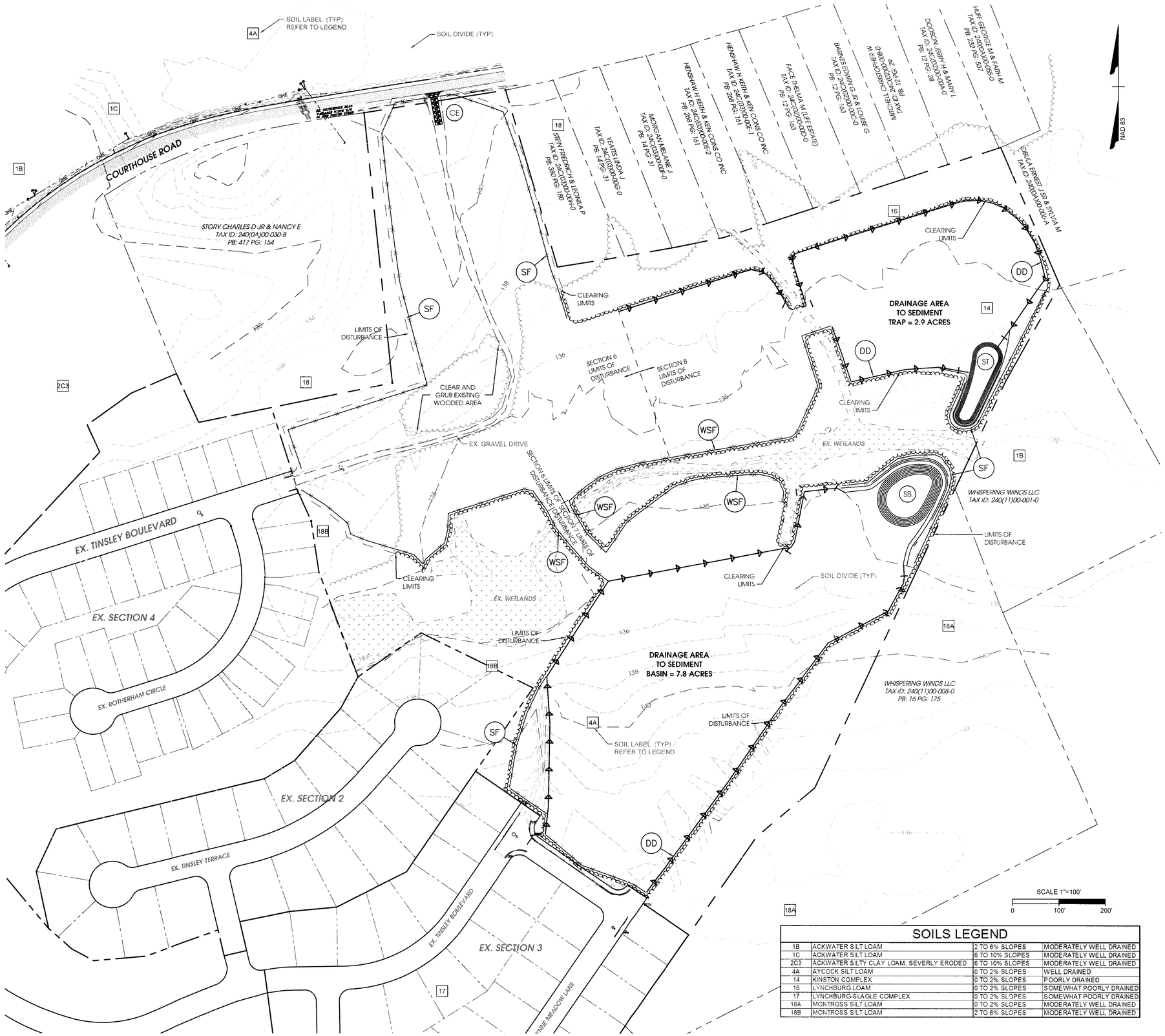

SOILS LEGEND

1B	ACKWATER SILT LOAM	2 TO 6% SLOPES	MODERATELY WELL DRAINED
1C	ACKWATER SILT LOAM	6 TO 10% SLOPES	MODERATELY WELL DRAINED
2C3	ACKWATER SILTY CLAY LOAM, SEVERLY ERODED	6 TO 10% SLOPES	MODERATELY WELL DRAINED
4A	AYCOCK SILT LOAM	0 TO 2% SLOPES	WELL DRAINED
14	KINSTON COMPLEX	0 TO 2% SLOPES	POORLY DRAINED
16	LYNCHBURG LOAM	0 TO 2% SLOPES	SOMEWHAT POORLY DRAINED
17	LYNCHBURG-SLAGLE COMPLEX	0 TO 2% SLOPES	SOMEWHAT POORLY DRAINED
18A	MONTROSS SILT LOAM	0 TO 2% SLOPES	MODERATELY WELL DRAINED
18B	MONTROSS SILT LOAM	2 TO 6% SLOPES	MODERATELY WELL DRAINED

sekivsolutions
OPTIMIZING YOUR DEVELOPMENT WORLD
14207 POND CHASE PLACE | MIDLOTHIAN, VA | 23113
TELEPHONE NO. 804.938.8864 | www.sekivsolutions.com

QUALITY ASSURANCE : STUART LITTLE

PROJECT MANAGER : CHRIS THOMPSON

PROJECT NO. : 10106

SCALE : AS SHOWN

COMMONWEALTH OF VIRGINIA
Stuart G. Little
Lic. No. 39974
04/7/14
PROFESSIONAL ENGINEER

DATE : APRIL 7, 2014

REVISION BLOCK

DATE	DESCRIPTION
-	-

MWC DEVELOPMENT, LLC
P.O. BOX 694
PRINCE GEORGE, VA 23875
CONTACT: KRIS CUTLER

TINSLEY CHARTER SUBDIVISION - SECTIONS 6, 7 AND 8

EXISTING CONDITIONS & PH. I EROSION CONTROL PLAN

SHEET NO.

C4.0