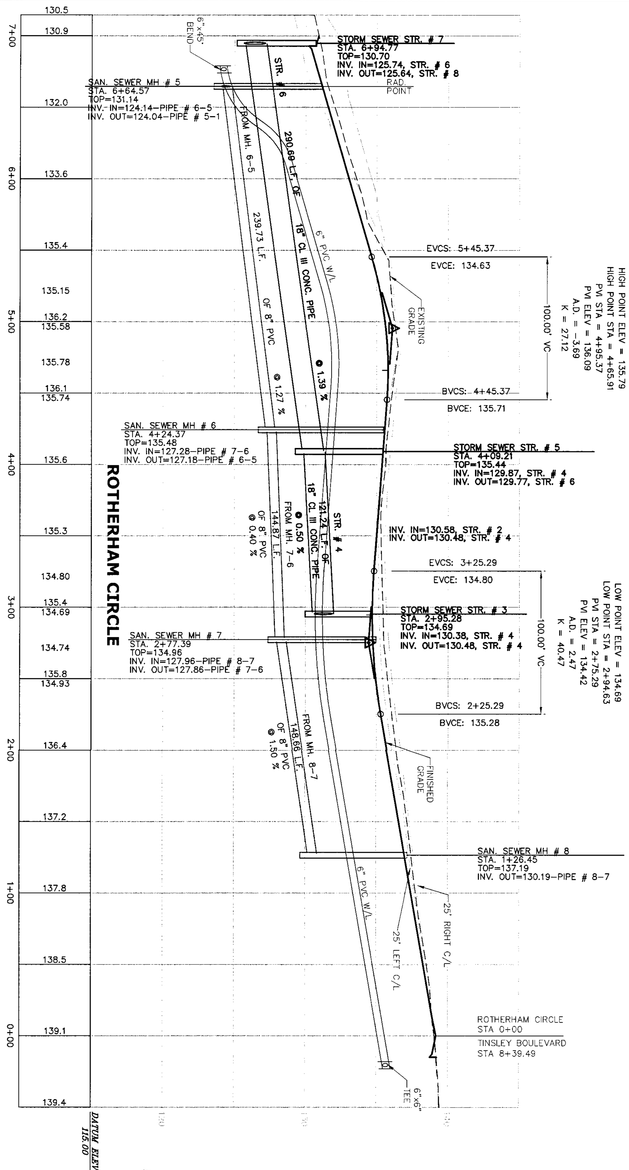

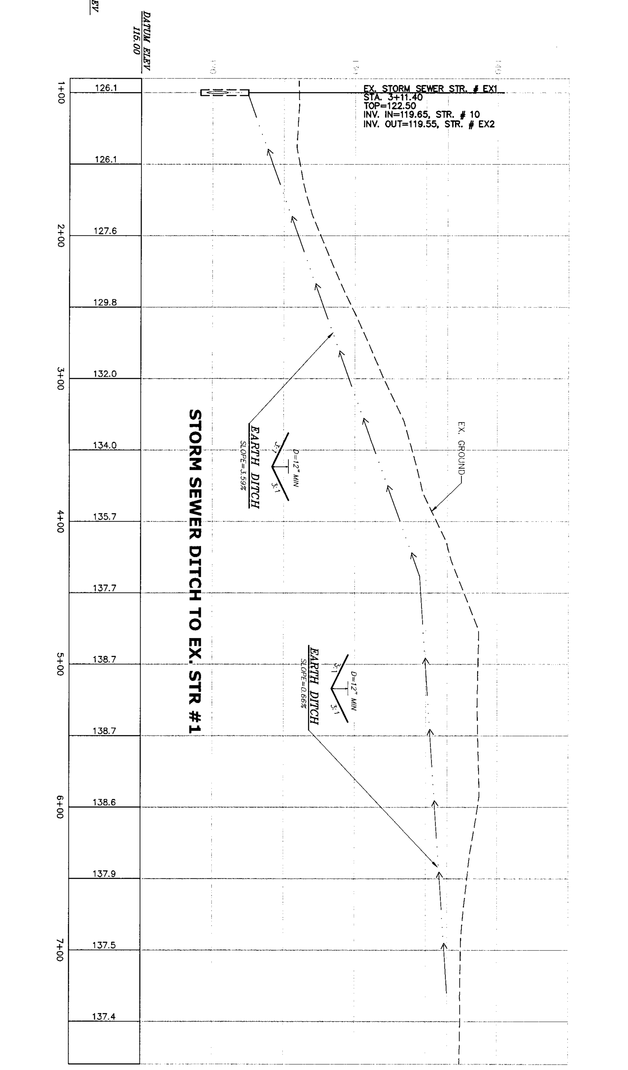

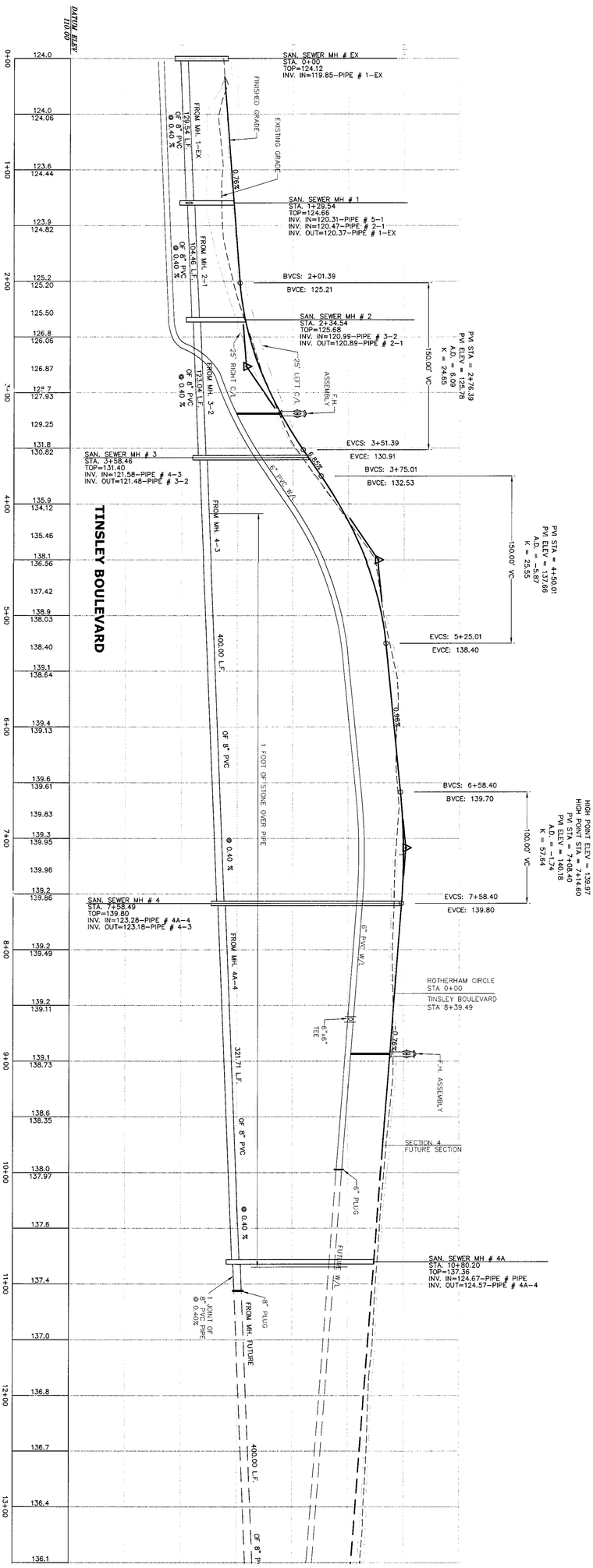

TIMMONS GROUP

YOUR VISION ACHIEVED THROUGH OURS.

VIRGINIA | NORTH CAROLINA | WEST VIRGINIA

THIS DRAWING PREPARED AT THE
PRINCE GEORGE OFFICE
4260 Crossings Blvd | Prince George, VA 23875
TEL 804.541.6600 FAX 804.751.0798 www.timmons.com

Site Development | Residential | Infrastructure | Technology

COMMONWEALTH OF VIRGINIA
PROFESSIONAL ENGINEER
Robert A. Johnson
No. 24781
11-21-2005

REVISION DESCRIPTION	DATE
COUNTY COMMENTS	11-21-2005

TINSLEY CHARTER - SECTION 4

BLAND DISTRICT * PRINCE GEORGE COUNTY, VIRGINIA

PROFILES

SCALE	HORIZ.1"=50' VERT.1"=5'
DESIGNED BY	K. HALPAUS
DRAWN BY	K. HALPAUS
CHECKED BY	D. JOHNSON
DATE	10-10-05
JOB NO.	22628
SHEET NO.	6

These plans and associated documents are the exclusive property of TIMMONS GROUP and may not be reproduced in whole or in part and shall not be used for any purpose whatsoever, inclusive, but not limited to construction, bidding, and/or construction staking without the express written consent of TIMMONS GROUP.