LINE LEGEND

LIMITS OF CRITICAL SLOPES

*NOTE:
CRITICAL SLOPES MAY CONTAIN HIGHLY ERODIBLE SOILS.

NOTE: FILL SHALL BE INSTALLED IN LIFTS TO ACHIEVE 95% COMPACTION TO A POINT OF 80' IN BOTH DIRECTIONS OF THE ROAD CENTERLINE.

*NOTE:

1. LOTS 8-29 AND 37-40 TO HAVE INDIVIDUAL GRINDER PUMPS FOR EACH HOUSE AND CONNECTIONS AS DETAILED ON SHEET C1.2

GRAPHIC SCALE

50 0 25 50 100 200

(IN FEET)
1 inch = 50 ft.

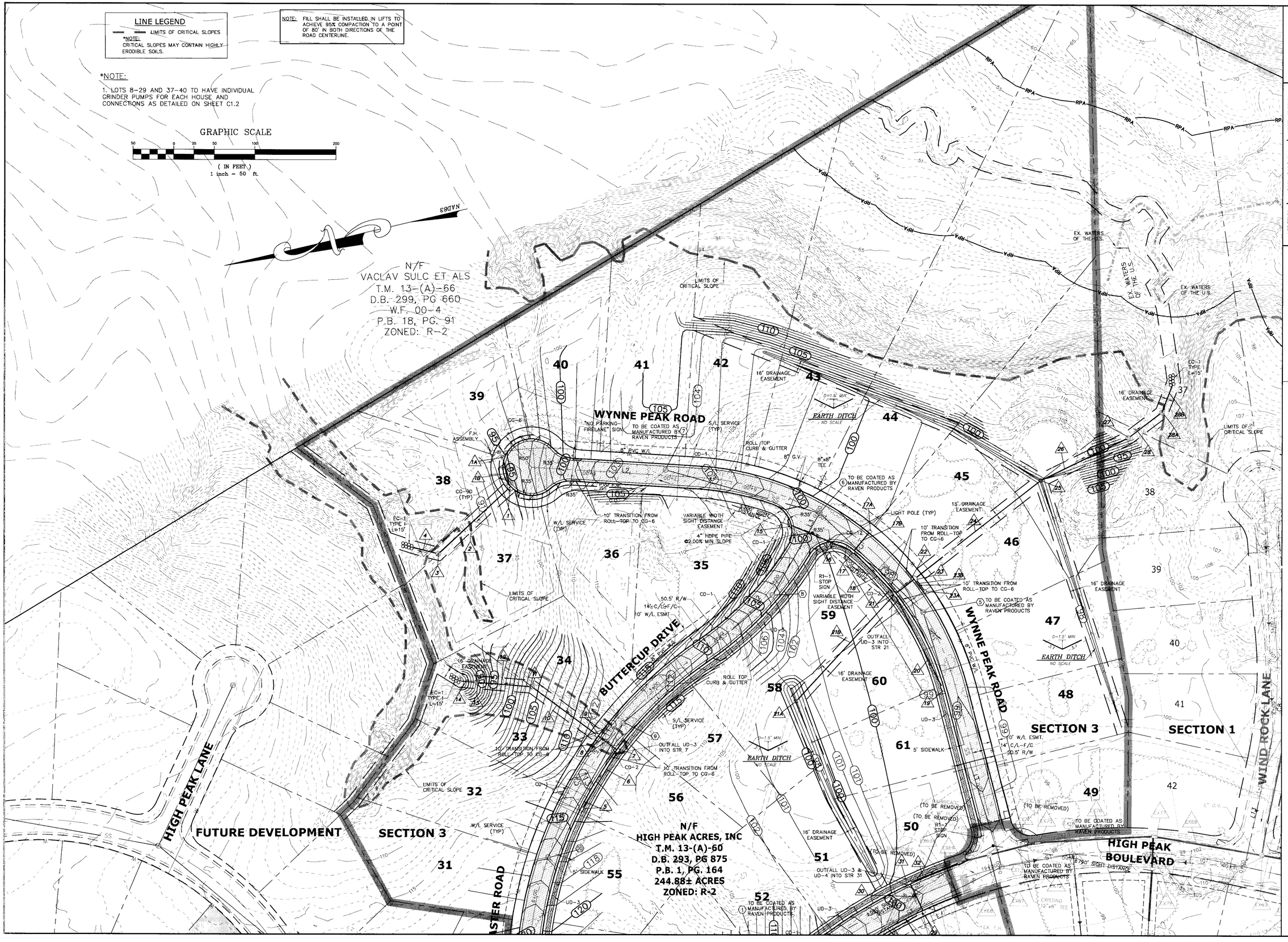

COMMONWEALTH OF VIRGINIA
DERRICK A. JOHNSON
Lic. No. 24761
PROFESSIONAL ENGINEER
1-21-08

VIRGINIA | NORTH CAROLINA | WEST VIRGINIA

THIS DRAWING PREPARED AT THE
PRINCE GEORGE OFFICE
4260 Crossing Square Drive, Prince George, VA 23875
TEL 804.541.6660 FAX 804.751.0798 www.timmons.com

YOUR VISION ACHIEVED THROUGH OURS.

Site Development | Residential | Infrastructure | Technology

DATE	REVISION DESCRIPTION
26 NOV 07	COUNTY COMMENTS
21 JAN 08	COUNTY COMMENTS

DATE	31 JULY 2007
DRAWN BY	K. HALPAUS
DESIGNED BY	K. HALPAUS
CHECKED BY	D. JOHNSON
SCALE	1"=50'

TIMMONS GROUP

THE MEADOWS @ PRINCE GEORGE - SECTION 3

BLAND DISTRICT * PRINCE GEORGE COUNTY, VIRGINIA

DEVELOPMENT PLAN

JOB NO.	24313
SHEET NO.	C2.0

These plans and associated documents are the exclusive property of TIMMONS GROUP and may not be reproduced in whole or in part and shall not be used for any purpose whatsoever, inclusive, but not limited to construction, bidding, and/or construction staking without the express written consent of TIMMONS GROUP.