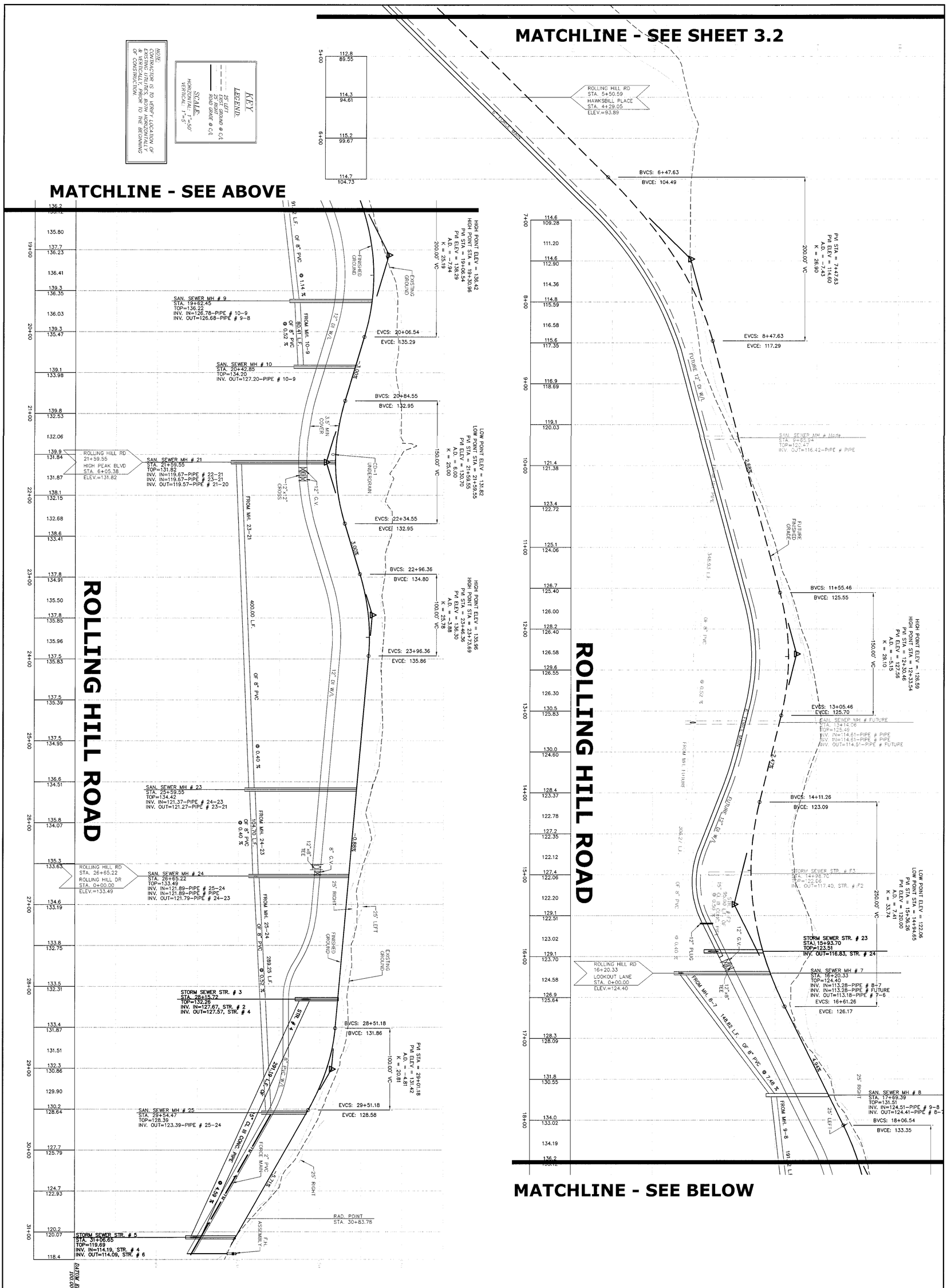

TIMMONS GROUP

YOUR VISION ACHIEVED THROUGH OURS.

VIRGINIA | NORTH CAROLINA | WEST VIRGINIA

THIS DRAWING PREPARED AT THE
PRINCE GEORGE OFFICE
4260 Crossings Blvd | Prince George, VA 23875
TEL 804.541.6600 FAX 804.751.0798 www.timmons.com

Site Development | Residential | Infrastructure | Technology

SHEET NO.	JOB NO.	
C3.3	21950	THE MEADOWS @ PRINCE GEORGE - SECTION 1
		BLAND DISTICT * PRINCE GEORGE COUNTY, VIRGINIA
		ROAD, STORM SEWER & SANITARY SEWER PROFILES

SCALE VERT: 1"=5' HORIZ: 1"=50'
CHECKED BY D. JOHNSON
DESIGNED BY D. JOHNSON
DRAWN BY K. HALPAUS
DATE 11 APR 2005

DATE	REVISION DESCRIPTION
07-13-05	COUTNY COMMENTS
10-10-05	COUNTY COMMENTS

COMMONWEALTH OF VIRGINIA
PROFESSIONAL ENGINEER
Matthew S. Johnson
OCTOBER 10, 2005
No. 24475

These plans and associated documents are the exclusive property of TIMMONS GROUP and may not be reproduced in whole or in part and shall not be used for any purpose whatsoever, inclusive, but not limited to construction, bidding, and/or construction staking without the express written consent of TIMMONS GROUP.