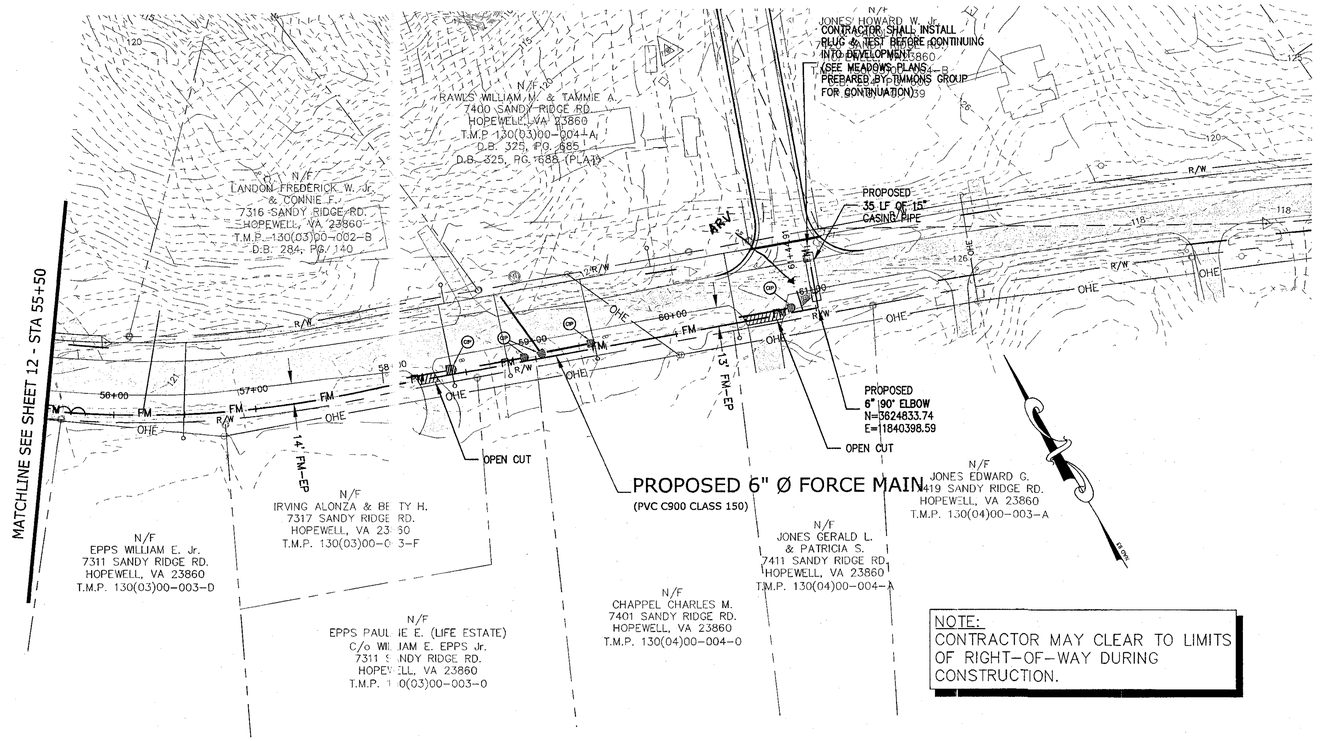

NOTE:
CONTRACTOR MAY CLEAR TO LIMITS OF RIGHT-OF-WAY DURING CONSTRUCTION.

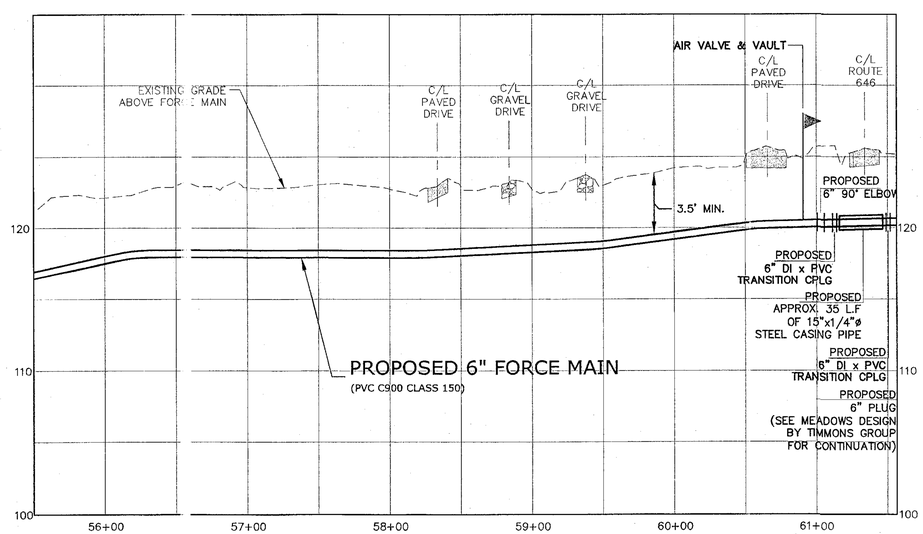

FINAL REVIEW

COMMONWEALTH OF VIRGINIA
JUDY DING
No. 041360
PROFESSIONAL ENGINEER
1-18-06

THIS DRAWING PREPARED AT THE CORPORATE OFFICE
1001 Boulders Parkway, Suite 300 | Richmond, VA 23225
TEL 804.200.6500 FAX 804.560.1016 www.timmons.com

YOUR VISION ACHIEVED THROUGH OURS.

Site Development | Residential | Infrastructure | Technology

DATE	REVISION DESCRIPTION
11/10/05	REVISED PER COMMENTS
1/12/06	REVISED PER COMMENTS

DATE	8/04/05
DRAWN BY	B. WALKER
DESIGNED BY	B. WALKER
CHECKED BY	J. DING
SCALE	H=50' V=5'

TIMMONS GROUP

THE MEADOWS OFFSITE WATER AND SEWER

PRINCE GEORGE COUNTY, VA

6" FORCEMAIN PLAN & PROFILE

JOB NO. 21950

SHEET NO. C6.13

These plans and associated documents are the exclusive property of TIMMONS GROUP and may not be reproduced in whole or in part and shall not be used for any purpose whatsoever, inclusive, but not limited to construction, bidding, and/or construction staking without the express written consent of TIMMONS GROUP.