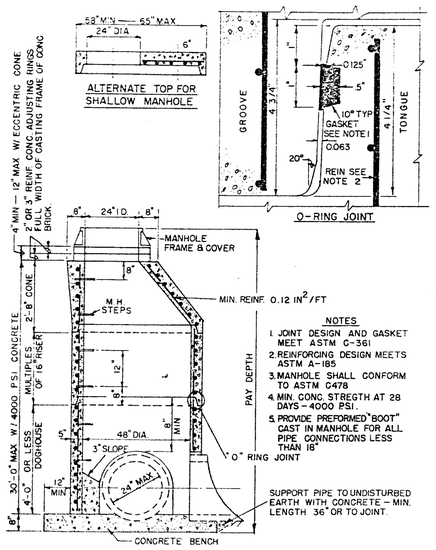

NOTES

1. JOINT DESIGN AND GASKET MEET ASTM C-361
2. REINFORCING DESIGN MEETS ASTM A-185
3. MANHOLE SHALL CONFORM TO ASTM C478
4. MIN. CONC. STREGTH AT 28 DAYS – 4000 PSI.
5. PROVIDE PREFORMED "BOOT" CAST IN MANHOLE FOR ALL PIPE CONNECTIONS LESS THAN 18"

PRE-CAST CONCRETE MANHOLE

NOT TO SCALE

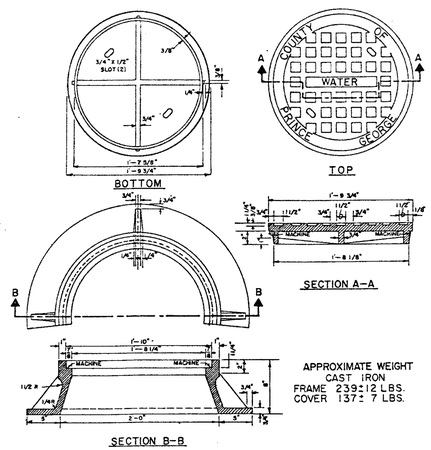

APPROXIMATE WEIGHT
CAST IRON
FRAME 239±12 LBS.
COVER 137± 7 LBS.

MANHOLE FRAME AND COVER

NOT TO SCALE

NOTE

HYDRANTS SHALL BE PLACED 24" BEHIND FACE OF CURB UNLESS INDICATED OTHERWISE. WHERE WALKS ABUT THE CURB, THE HYDRANT SHALL BE 24" BEHIND THE WALK.

ON STREETS WITHOUT CURB & GUTTER LOCATE FIRE HYDRANTS AS FOLLOWS:
30' RIGHT OF WAY – PROPERTY LINE
WIDER R.O.W. - 23' FROM ROAD ℄ OR 2' OFF ℞, WHICHEVER IS LEAST OR AS SHOWN ON PLANS.

HYDRANT SHALL BE OF THE BREAKAWAY TYPE MUELLER NO. 24113 OR EQUAL

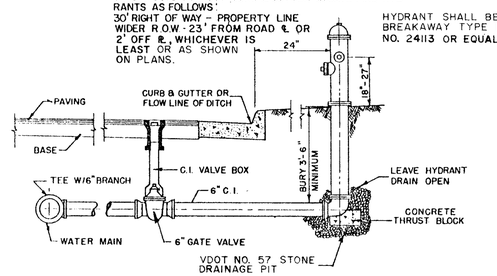

FIRE HYDRANT SETTING

NOT TO SCALE

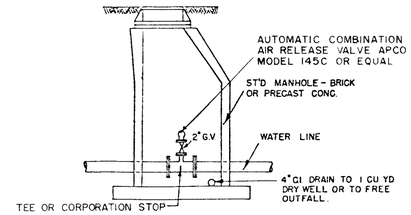

AUTOMATIC COMBINATION AIR RELEASE VALVE

NOT TO SCALE

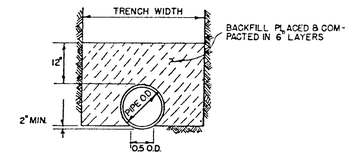

STANDARD TRENCH – WATER MAINS

(CLASS C)
(LAYING CONDITION B)
NOT TO SCALE

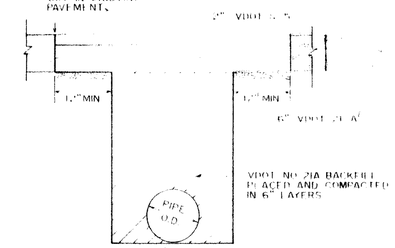

PAVEMENT REPAIR

NOT TO SCALE

NOTE

THREE-QUARTER INCH SERVICE PIPE IS MINIMUM. PROVIDE LARGER SIZE WHERE SHOWN ON PLANS.

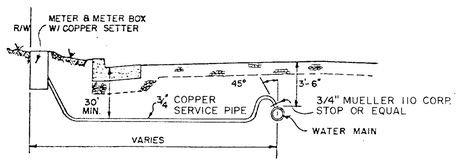

CURB & GUTTER STREETS

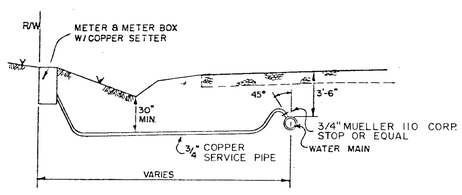

ROADSIDE DITCH

NOTE

METER BOXES SHALL BE LOCATED BEYOND THE RIGHT-OF-WAY LINE WHEN REQUIRED TO PLACE BOXES ON RELATIVELY FLAT SLOPES (NO STEEPER THAN 4:1)

WATER SERVICE CONNECTIONS

NOT TO SCALE

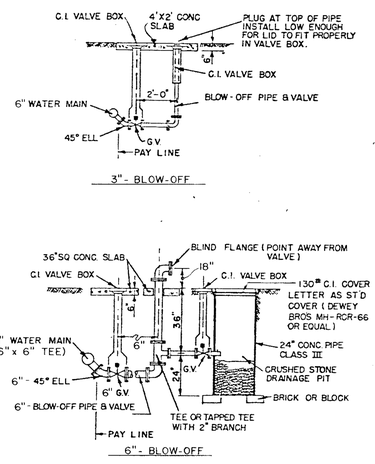

NOTE: LOCATE OFF OF SHOULDERS AND AWAY FROM AREAS THAT COULD BE DAMAGED DURING OPERATION OF BLOW-OFF.

BLOW-OFF VALVES

NOT TO SCALE

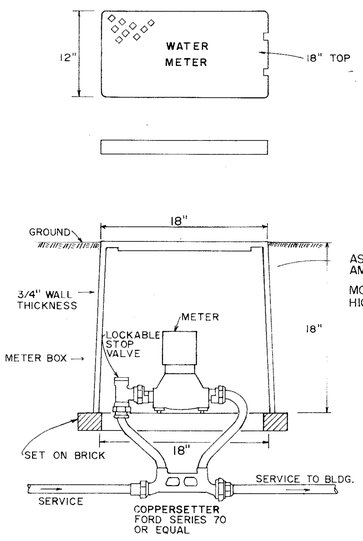

AS MANUFACTURED BY AMMETEK, INC. OR EQUAL

MOLDED FROM NONCORROSIVE HIGH DENSITY POLYETHELENE

NOTE: DETAIL IS FOR 5/8" THRU 1" DISC METERS

18" PLASTIC METER BOX & METER SETTING DETAIL

NOT TO SCALE

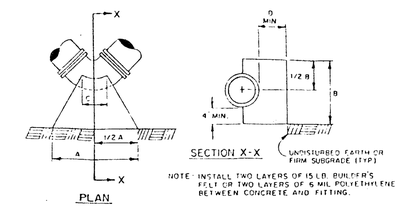

NOTE: INSTALL TWO LAYERS OF 15 LB. BUILDER'S FELT OR TWO LAYERS OF 6 MIL POLYETHYLENE BETWEEN CONCRETE AND FITTING.

PIPE DIAM.	45° BEND					90° BEND				
	A	B	C	D	E	A	B	C	D	E
3"	9"	12"	6"	6"	4"	12"	12"	6"	12"	6"
4"	9"	12"	6"	6"	4"	16"	12"	6"	12"	6"
6"	12"	14"	6"	8"	4"	21"	14"	6"	18"	6"
8"	18"	16"	8"	9"	6"	30"	16"	8"	18"	9"
10"	24"	18"	8"	10"	6"	36"	24"	10"	18"	9"
12"	30"	20"	12"	12"	9"	48"	24"	12"	18"	12"
16"	42"	30"	12"	15"	9"	60"	30"	16"	21"	12"
20"	56"	30"	12"	16"	16"	72"	40"	20"	21"	24"
24"	60"	36"	12"	21"	24"	84"	48"	24"	24"	30"
30"	72"	48"	16"	27"	24"	108"	60"	30"	24"	36"

BASED ON NORMAL OPERATING PRESSURE UP TO 150 PSI

E = ADDITIONAL LENGTH TO BE ADDED TO DIMENSION A FOR EACH ADDITIONAL 50 PSI PRESSURE UP TO 300 PSI

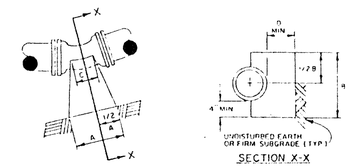

NOTE: INSTALL TWO LAYERS OF 15 LB. BUILDER'S FELT OR TWO LAYERS OF 6 MIL POLYETHYLENE BETWEEN CONCRETE AND FITTING.

PIPE DIAM.	11 1/4° BEND					22 1/2° BEND				
	A	B	C	D	E	A	B	C	D	E
3"	4"	12"	4"	6"	2"	6"	12"	6"	7"	2"
4"	4"	12"	4"	6"	2"	6"	12"	6"	7"	2"
6"	6"	14"	6"	7"	2"	8"	14"	6"	8"	2"
8"	8"	16"	8"	7"	2"	12"	16"	8"	8"	4"
10"	9"	18"	8"	8"	4"	15"	18"	8"	10"	4"
12"	12"	20"	12"	9"	4"	18"	20"	12"	12"	6"
16"	15"	24"	12"	9"	6"	24"	24"	12"	15"	6"
20"	30"	12"	10"	10"	6"	30"	30"	12"	18"	9"
24"	18"	36"	12"	12"	6"	36"	36"	12"	18"	9"
30"	24"	42"	16"	14"	9"	48"	42"	16"	21"	12"

BASED ON NORMAL OPERATING PRESSURE UP TO 150 PSI

E = ADDITIONAL LENGTH TO BE ADDED TO DIMENSION "A" FOR EACH ADDITIONAL 50 PSI PRESSURE UP TO 300 PSI

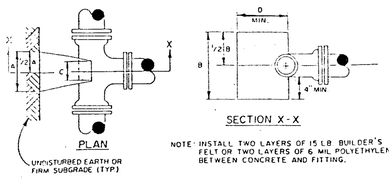

NOTE: INSTALL TWO LAYERS OF 15 LB. BUILDER'S FELT OR TWO LAYERS OF 6 MIL POLYETHYLENE BETWEEN CONCRETE AND FITTING.

TEE	BRANCH DIAMETER								
	3"	4"	6"	8"	10"	12"	16"	20"	24"	30"
A	12"	12"	16"	18"	26"	30"	40"	48"	60"	80"
B	12"	16"	20"	30"	32"	42"	56"	72"	80"	96"
C	8"	8"	12"	12"	12"	12"	16"	24"	24"	24"
D	6"	6"	8"	9"	10"	12"	14"	18"	20"	24"

BASED ON NORMAL OPERATING PRESSURE UP TO 150 PSI

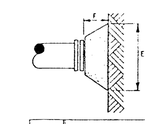

NOTE: INSTALL TWO LAYERS OF 15 LB. BUILDER'S FELT OR TWO LAYERS OF 6 MIL POLYETHYLENE BETWEEN CONCRETE AND FITTING.

PLUG	PIPE DIAMETER								
	3"	4"	6"	8"	10"	12"	16"	20"	24"	30"
E	14"	16"	21"	29"	36"	41"	54"	64"	75"	88"
F	8"	8"	10"	10"	12"	14"	16"	18"	20"	24"

BASED ON NORMAL OPERATING PRESSURE UP TO 150 PSI

TYPICAL CONCRETE THRUST BLOCKING FOR WATER LINES DETAILS

NOT TO SCALE

COMMONWEALTH OF VIRGINIA
FREDERICK T. M. TRIBBLE
No. 10055
PROFESSIONAL ENGINEER

DRAPER – ADEN ASSOCIATES, INC. CONSULTING ENGINEERS RICHMOND, VIRGINIA	DESIGNED FTP DRAWN MLH CHECKED JNL DATE 10/15/87	WATER DETAILS TEMPLE AVENUE WATER LINE EXTENSION PRINCE GEORGE COUNTY, VIRGINIA	REVISIONS: 6/3/88	SCALE: AS NOTED PLAN Nº T-20057	SHEET 15 OF 17

american blueprint of columbia 91192