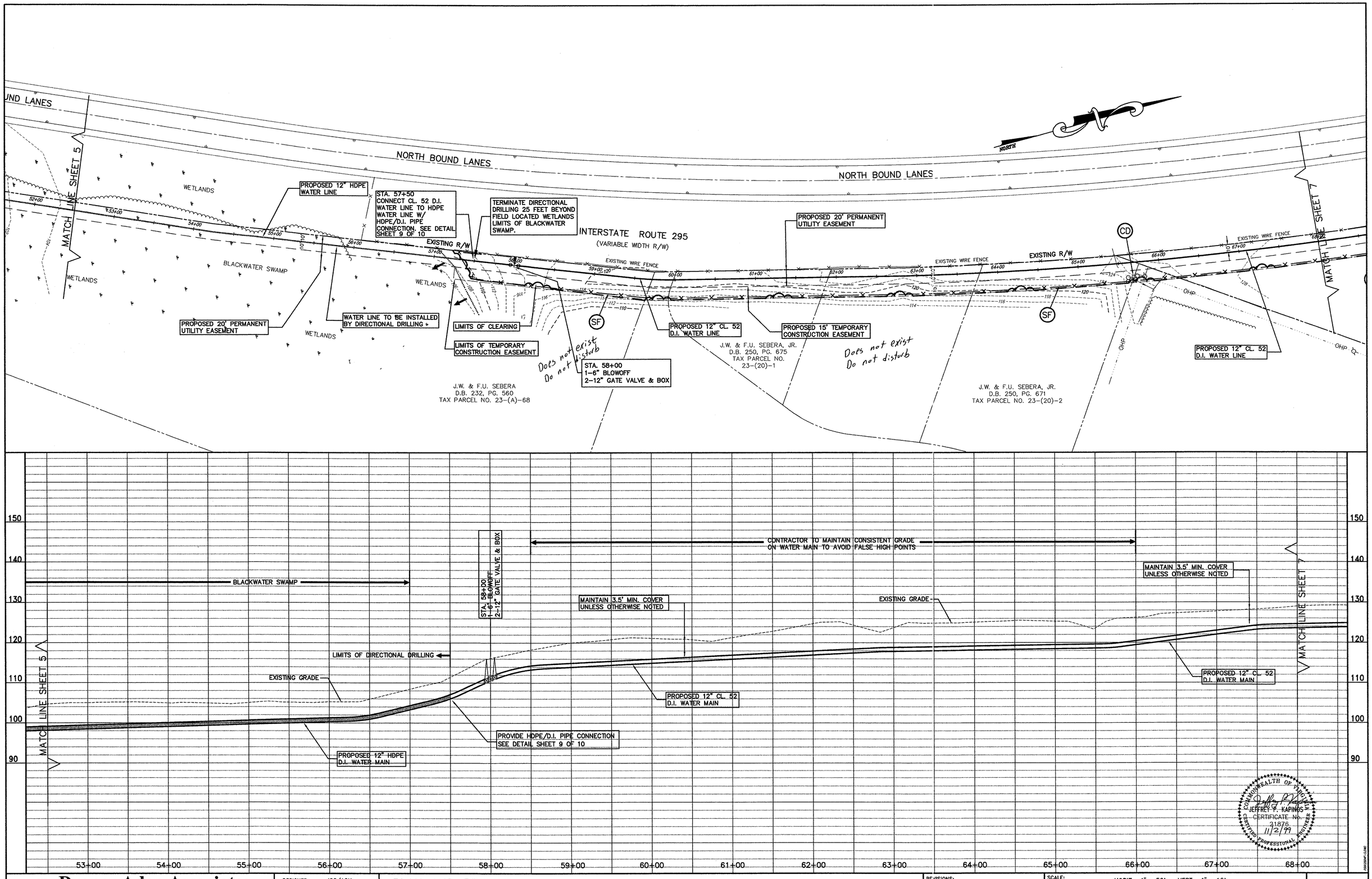

Draper Aden Associates
Blacksburg • Richmond, Virginia
Engineering • Surveying • Environmental Services

DESIGNED:	JCC/AQN
DRAWN:	JCC/AQN
CHECKED:	JPK
DATE:	11/01/99

PLAN AND PROFILE
SOUTHPOINT BUSINESS PARK WATER MAIN EXTENSION
PRINCE GEORGE COUNTY, VIRGINIA

REVISIONS:

SCALE: HORIZ.: 1" = 50' VERT.: 1" = 10'

PLAN NO. R99125.04F

SHEET 6 OF 10