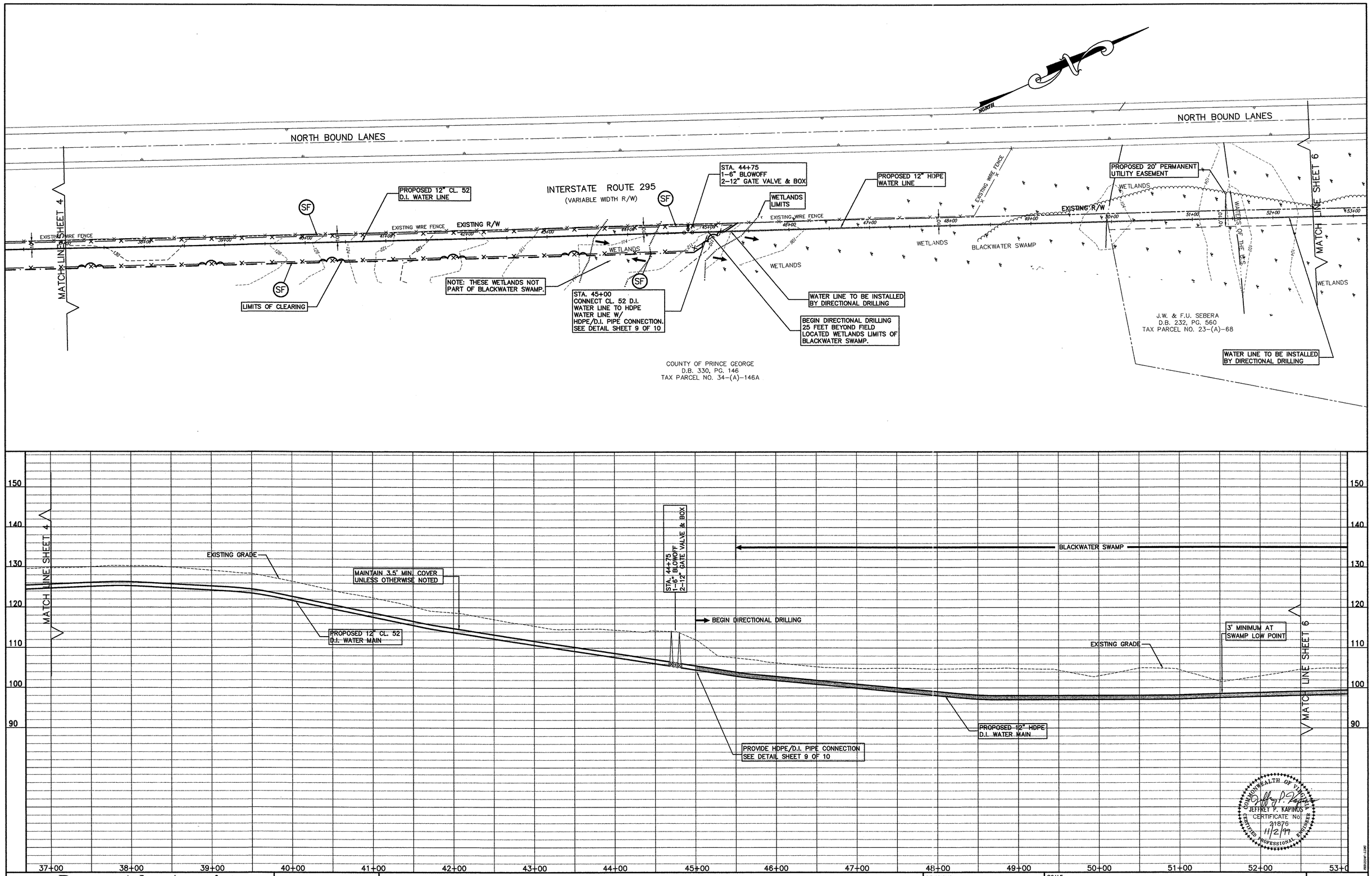

COMMONWEALTH OF VIRGINIA
JEFFREY P. KAPINOS
CERTIFICATE NO. 21876
11/2/99
CERTIFIED PROFESSIONAL ENGINEER

Draper Aden Associates
Blacksburg • Richmond, Virginia
Engineering • Surveying • Environmental Services

DESIGNED:	JCC/AQN
DRAWN:	JCC/AQN
CHECKED:	JPK
DATE:	11/01/99

PLAN AND PROFILE

SOUTHPOINT BUSINESS PARK WATER MAIN EXTENSION

PRINCE GEORGE COUNTY, VIRGINIA

REVISIONS:

SCALE: HORIZ.: 1" = 50' VERT.: 1" = 10'

PLAN NO. R99125.04F

SHEET 5 OF 10