STORM SEWER SCHEDULE

1	DI-3B, L=8', TOP=136.79, H=6.0
2	34 LF OF 24" CL III CON.C PIPE @ 0.60%, INV. IN=130.79, INV. OUT=130.59
3	DI-3B, L=8', TOP=136.79, H=6.3
4	400 LF OF 30" CL III CONC. PIPE @ 0.60%, INV. IN=130.49 INV. OUT=128.09
5	DI-3C, L=12', TOP=134.49, H=3.7
6	34 LF OF 24" CL III CONC. PIPE @ 0.60%, INV. IN=130.79, INV. OUT=130.59
7	DI-3C, L=8', TOP=134.49, H=4.0
8	84 LF OF 24" CL III CONC. PIPE @ 0.60%, INV. IN=130.49, INV. OUT=129.99
9	DI-4B, L=8', TOP=134.38, H=6.38
10	100 LF OF CL III CONC. PIPE @ 0.40%, INV. IN=129.99, INV. OUT=127.59 W/ES-1
11	76 LF OF 15" CL III CONC. PIPE @ 1.0 %, INV. IN=136.4, INV. OUT=135.64

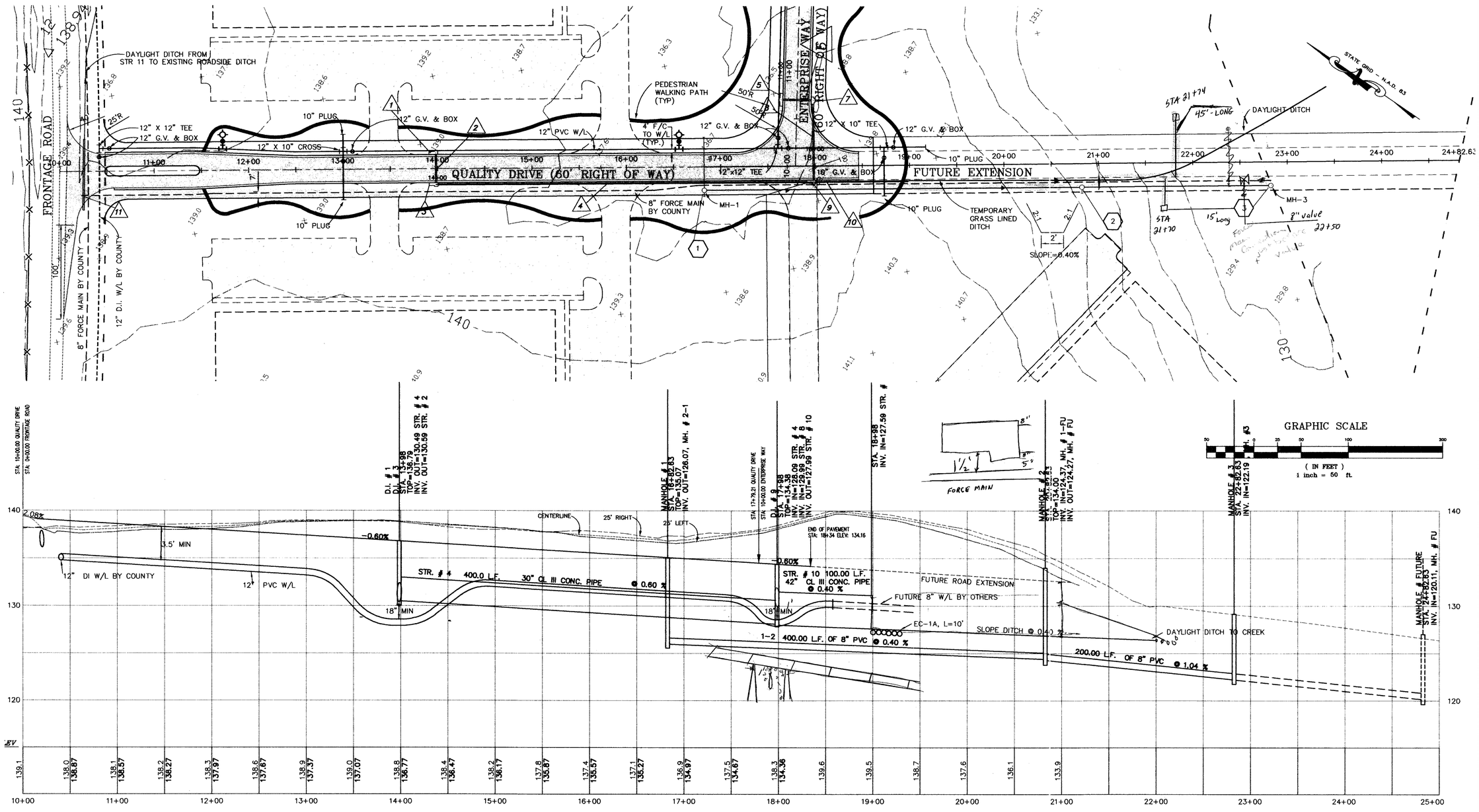

QUALITY DRIVE

SCALE: VERT: 1"=5'
HOR. 1"=50'

THIS DRAWING PREPARED AT THE PRINCE GEORGE OFFICE

COMMONWEALTH OF VIRGINIA
DERRICK A. JOHNSON
No. 24761
PROFESSIONAL ENGINEER
12-11-97

CORPORATE HEADQUARTERS
5001 WEST BROAD STREET, SUITE 300
RICHMOND, VIRGINIA 23230-4096
TELEPHONE: (804) 794-3500 FAX: (804) 794-7939

HENRICO OFFICE
5001 WEST BROAD STREET, SUITE 300
RICHMOND, VIRGINIA 23230-4096
TELEPHONE: (804) 285-7300 FAX: (804) 285-7310

PRINCE GEORGE OFFICE
6641 WEYDON BOULEVARD
PRINCE GEORGE, VIRGINIA 23875-1455
TELEPHONE: (804) 733-9370 FAX: (804) 733-9372

HANOVER OFFICE
8501 MECHANICSVILLE TURNPIKE, SUITE C-3
MECHANICSVILLE, VIRGINIA 23111-4621
TELEPHONE: (804) 559-0203 FAX: (804) 559-4522

ENGINEERS * ARCHITECTS * SURVEYORS * LANDSCAPE ARCHITECTS * ENVIRONMENTAL SCIENTISTS * GEOGRAPHIC INFORMATION SYSTEMS CONSULTANTS * CONSTRUCTION MANAGERS

TIMMONS Founded 1953

REVISION DESCRIPTION	DATE
Utility Revisions	12-11-97

DATE	10-10-97
DRAWN BY	S.R.B.
DESIGNED BY	D.A.J.
CHECKED BY	E.L.G.
SCALE	AS SHOWN

SOUTHPOINT BUSINESS PARK

RIVES DISTRICT • PRINCE GEORGE COUNTY, VIRGINIA

PLAN AND PROFILE

JOB NO.	17495
SHEET NO.	3 OF 4

These plans and associated documents are the exclusive property of TIMMONS and may not be reproduced in whole or in part and shall not be used for any purpose whatsoever, inclusive, but not limited to construction, bidding, and/or construction staking without the express written consent of TIMMONS.