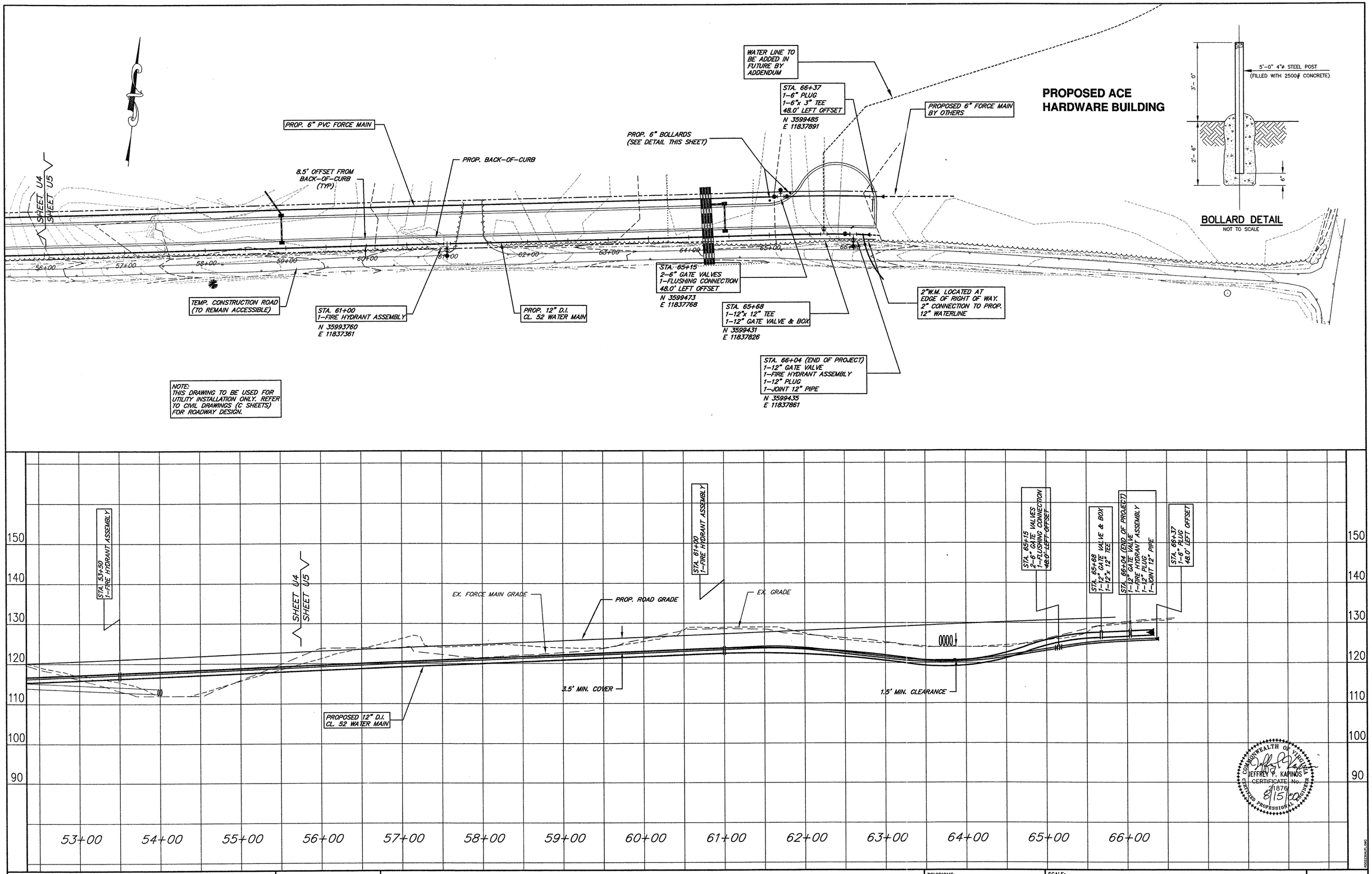

Draper Aden Associates
Blacksburg • Richmond, Virginia
Engineering • Surveying • Environmental Services

DESIGNED:	AQN
DRAWN:	AQN
CHECKED:	JPK
DATE:	8-15-00

UTILITY PLAN & PROFILE

SOUTHPOINT BUSINESS PARK ROAD AND UTILITY EXTENSION
PRINCE GEORGE COUNTY, VIRGINIA

REVISIONS:

SCALE: HORZ: 1" = 50' VERT: 1" = 10'

PLAN NO. R00223-04F

SHEET U5