SEALING NOTE:
LINERS FOR ACID-RESISTANT MANHOLES SHALL BE OF FIBERGLASS REINFORCED POLYESTER AND SHALL BE INSTALLED TO PROTECT MANHOLE SECTIONS FROM THE INSIDE BASE OF THE MANHOLE TO THE BASE OF THE MANHOLE FRAME. FRP LINERS SHALL CONSIST OF A 3/16 IN. THICK FIBERGLASS REINFORCED POLYESTER WITH A 15 MIL GEL COAT INTERIOR SURFACE. THE POLYESTER RESIN SHALL BE SIMILAR TO DION NO. 6694. JOINTS BETWEEN SECTIONS OF THE LINER SHALL BE SEALED WITH JOINT SEALANT.

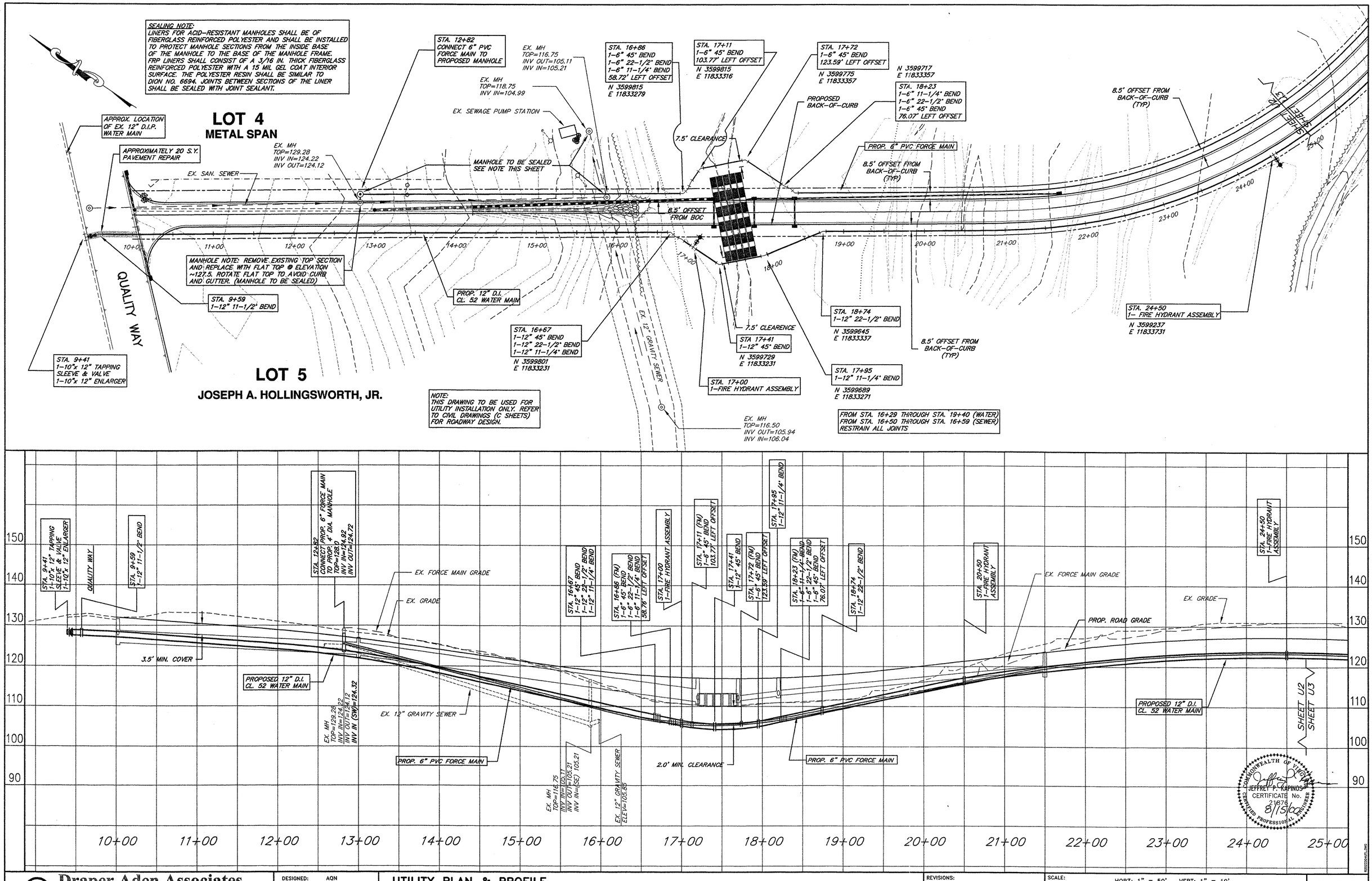

Draper Aden Associates
Blacksburg • Richmond, Virginia
Engineering • Surveying • Environmental Services

DESIGNED:	AQN
DRAWN:	AQN
CHECKED:	JPK
DATE:	8-15-00

UTILITY PLAN & PROFILE
SOUTHPOINT BUSINESS PARK ROAD AND UTILITY EXTENSION
PRINCE GEORGE COUNTY, VIRGINIA

REVISIONS:

SCALE: HORZ: 1" = 50' VERT: 1" = 10'

PLAN NO. R00223-04F

SHEET U2