REVISED	FHWA REGION	STATE	FEDERAL AID PROJECT	STATE ROUTE	STATE PROJECT	SHEET NO.
	3	VA.		630	0630-074-188, C-501	4

DESIGN FEATURES RELATING TO CONSTRUCTION OR TO REGULATION AND CONTROL OF TRAFFIC MAY BE SUBJECT TO CHANGE AS DEEMED NECESSARY BY THE DEPARTMENT

POWER POLES PROPERTY OF PRINCE GEORGE ELECTRIC CO. & VEPCO
TELEPHONE PROPERTY OF C & P
CABLE TV PROPERTY OF TELE-MEDIA CO.

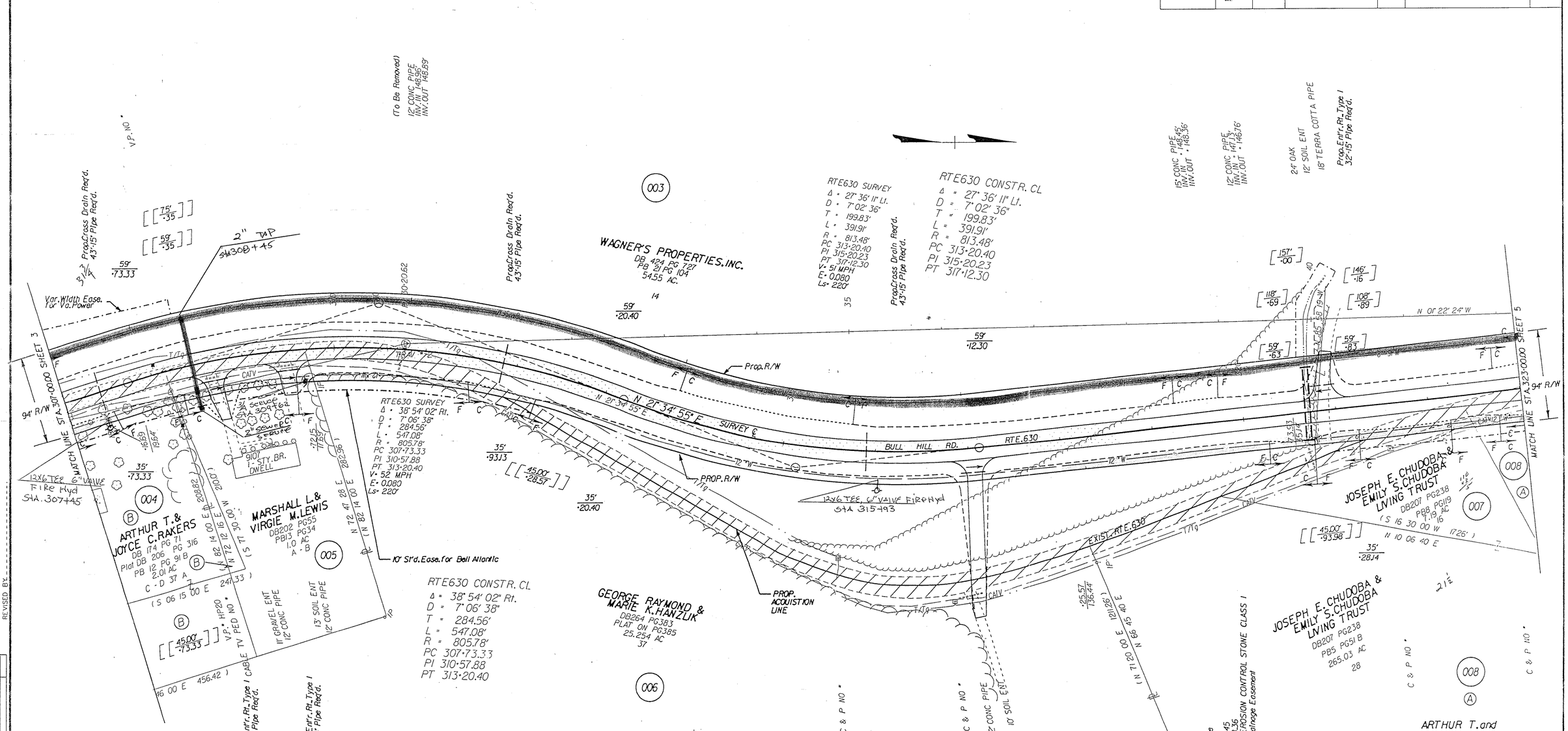

Note : Figures in brackets and dot - dashed lines denote Permanent Easements.

Note : Figures in parenthesis and dot - dot - dashed lines denote Temporary Easements.

Note : Figures in double brackets and dot - dashed lines denote Permanent Utility Easements.

C..... Denotes Construction Limits in Cuts

F..... Denotes Construction Limits in Fills

PLAN NO.	PROJECT	FILE NO.	SHEET NO.
A	630		4

SUPERVISED BY: T.A. THOMPSON, (804) 524-6551
DESIGNED BY: K.E. REETON (804) 524-6591
CADD OPERATOR: (ad593/ad593, ad593X004.dgn)
REVISED BY:

PLAN NOTE BOOK NO.	SUBMITTED	BY	DATE
	PLANS PREPARED	A.M. WILLIAMS	9-93
	PLANS OF WAY DEEDED		

12/17/97 16:09:44