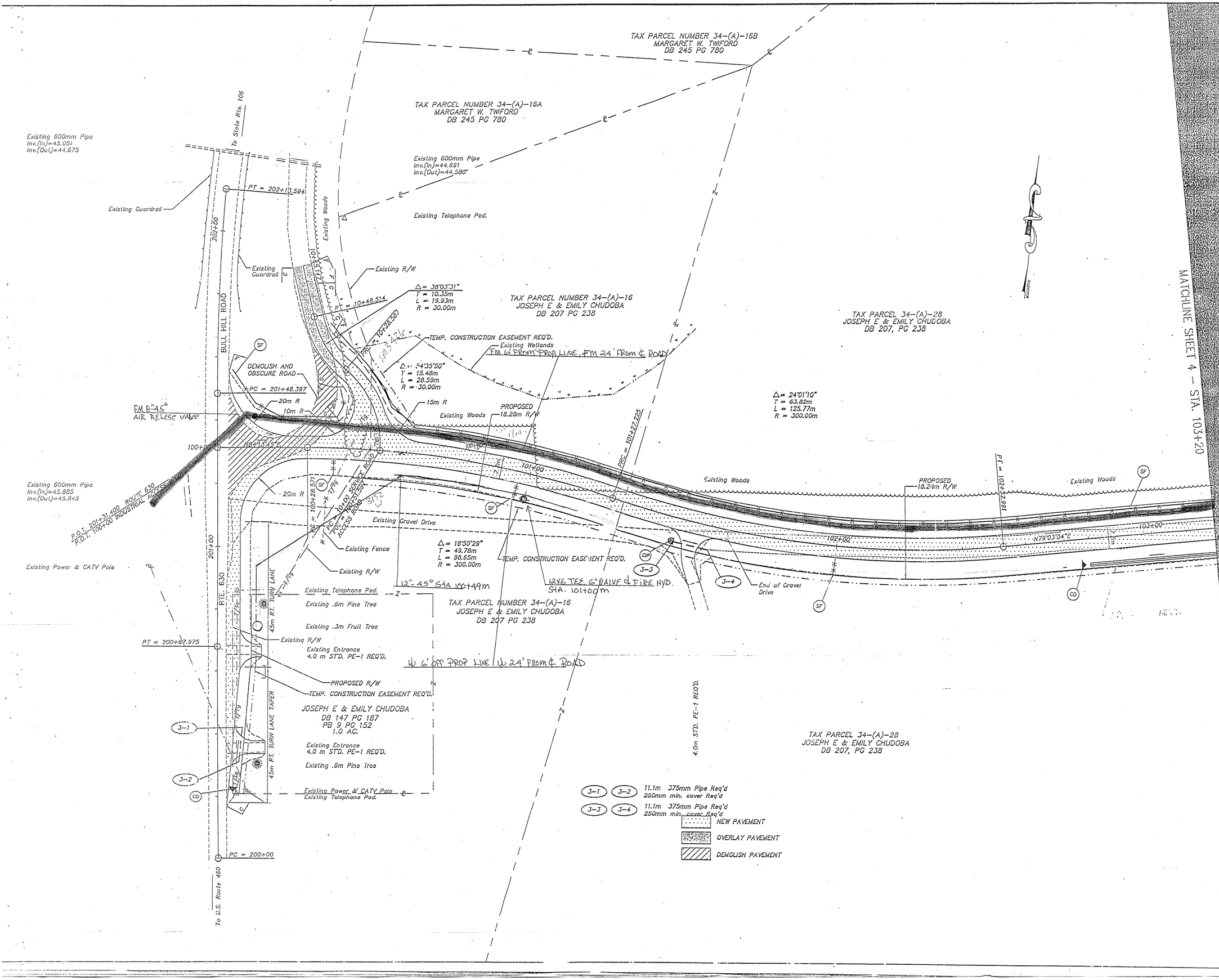

THIS DRAWING PREPARED AT THE CORPORATE HEADQUARTERS

COMMONWEALTH OF VIRGINIA
CHRISTOPHER M. KIEFER
No. 23346
PROFESSIONAL ENGINEER

CORPORATE HEADQUARTERS
701 N. GRATHOUSE LANE
PROCTOR, VIRGINIA 23963-0129
FAX: (804) 794-7639

REGIONAL OFFICE
2803 STAPLES MILL ROAD
RICHMOND, VIRGINIA 23230-2145
FAX: (804) 353-7594

PRINCE GEORGE OFFICE
401 EAGLESTONE BLVD.
PRINCE GEORGE, VIRGINIA 23875-1457
FAX: (804) 733-3798

HANOVER OFFICE
7401 MECHANICSVILLE TURNPIKE
MECHANICSVILLE, VIRGINIA 23111-1468
FAX: (804) 559-1422

* GEOGRAPHIC INFORMATION SYSTEMS CONSULTANTS * CONSTRUCTION MANAGERS

DATE	REVISION DESCRIPTION

DATE	12/18/97
DRAWN BY	CMC
DESIGNED BY	DRL
CHECKED BY	CMK
SCALE	1:500

ENGINEERS * ARCHITECTS * SURVEYORS * LANDSCAPE ARCHITECTS * ENVIRONMENTAL SCIENTISTS *

TIMMONS Founded 1931

INDUSTRIAL ACCESS ROAD / SOUTHPOINT BUSINESS PARK

PRINCE GEORGE COUNTY, VA.

PLAN

SHEET NO. 3

JOB NO. 17579-27