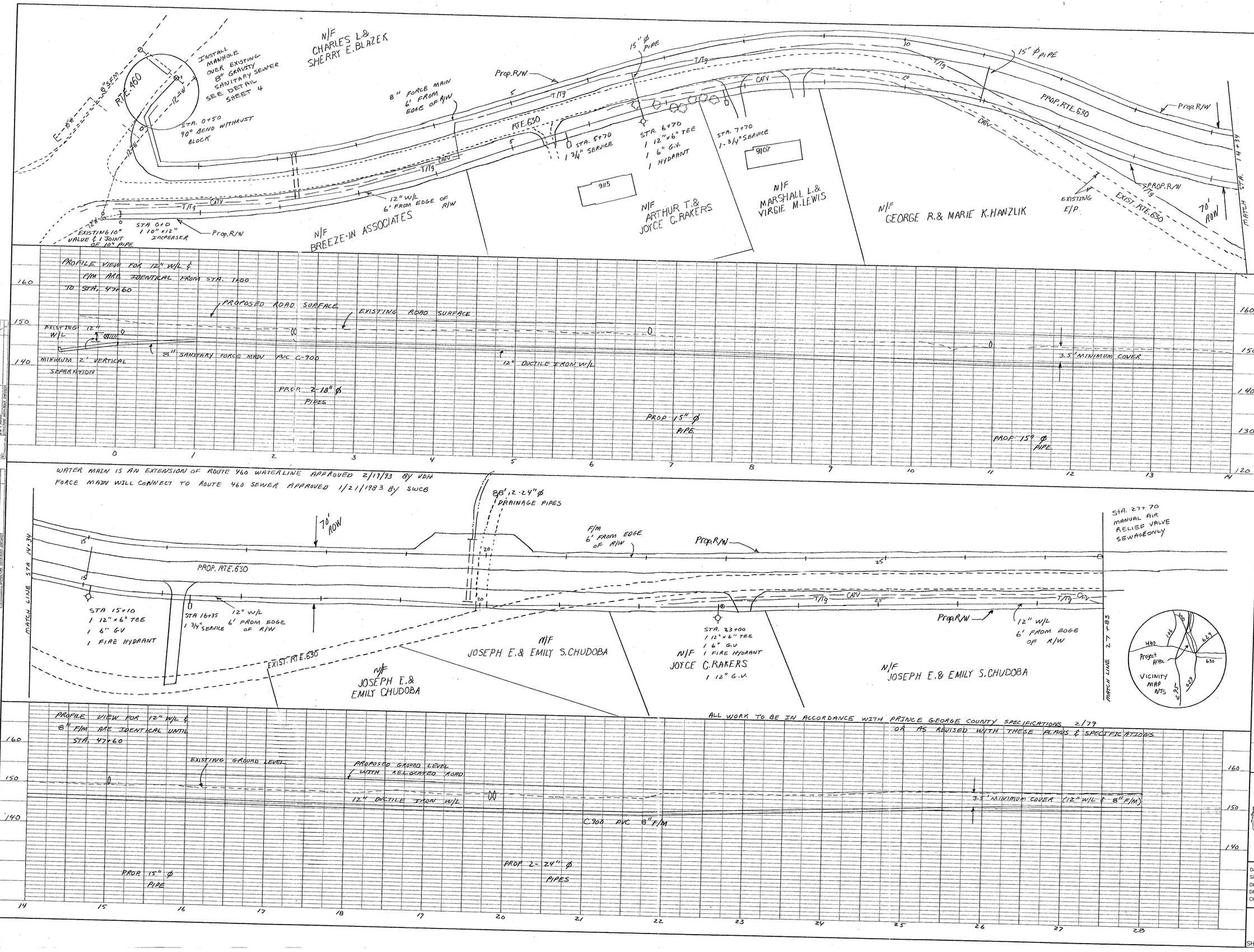

ALL WORK TO BE IN ACCORDANCE WITH PRINCE GEORGE COUNTY SPECIFICATIONS 2/79 OR AS REVISED WITH THESE PLANS & SPECIFICATIONS

I-295 INDUSTRIAL LAND

WATER & SEWER

12" DUCTILE IRON WATERLINE
8" PVC C900 SANITARY FORCE MAIN

COUNTY OF PRINCE GEORGE, VIRGINIA
DEPARTMENT OF ENGINEERING
PRINCE GEORGE, VA. 23875

DATE	DESCRIPTION REVISIONS	BY

COMMONWEALTH OF VIRGINIA
STEPHEN E. McBRIDE
LICENSED
#14558
PROFESSIONAL ENGINEER

DATE: 12/1/96
SCALE: HORIZ. 1" = 50'
VERT. 1" = 10'
DESIGNED: SEM
DRAWN: SEM
CHECKED: SEM

PROJECT NUMBER

SHEET 1 OF 4 SHEETS