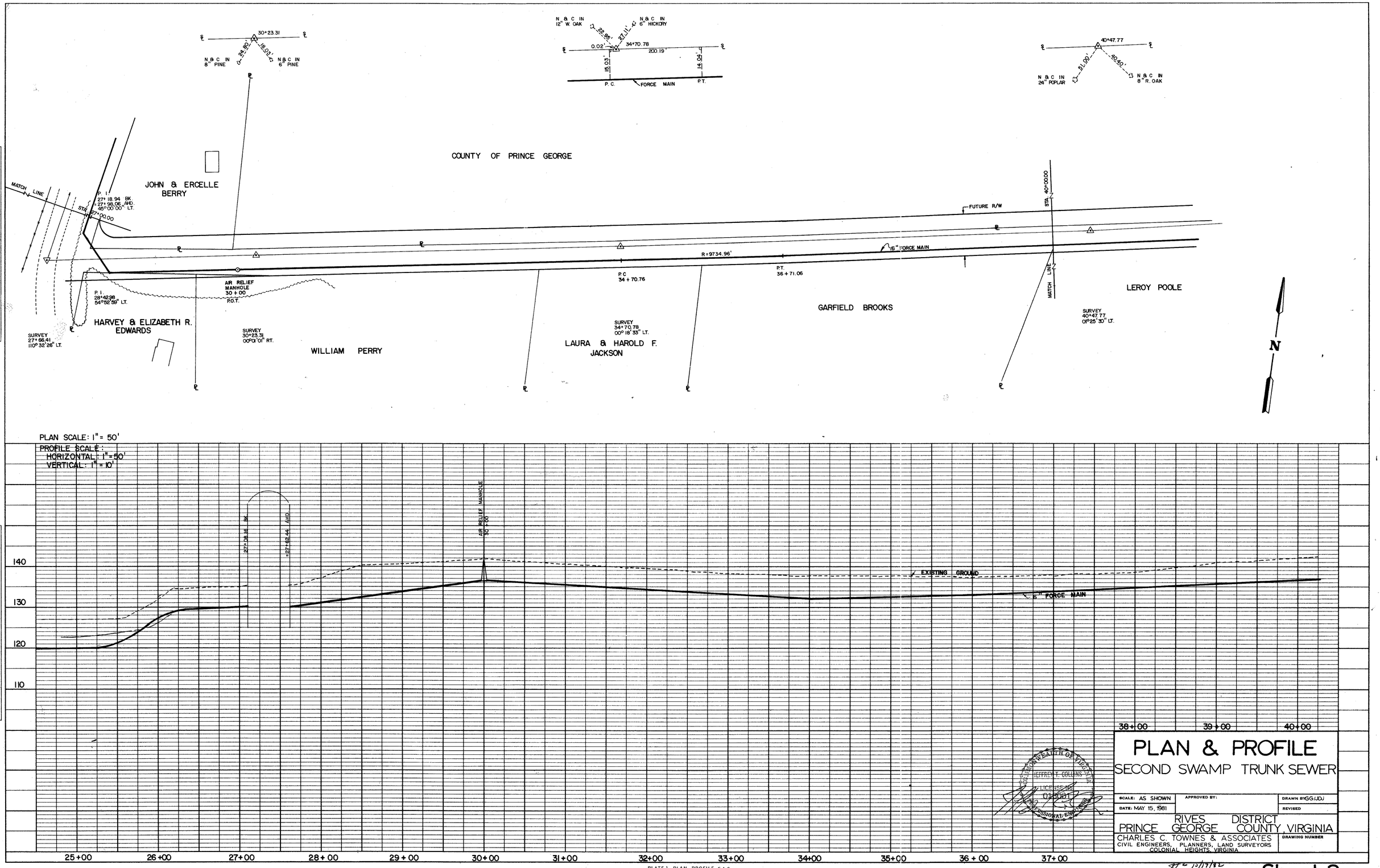

PLAN SCALE: 1" = 50'

PROFILE SCALE:
HORIZONTAL: 1" = 50'
VERTICAL: 1" = 10'

PLAN & PROFILE
SECOND SWAMP TRUNK SEWER

SCALE: AS SHOWN	APPROVED BY:	DRAWN BY GG/JDJ
DATE: MAY 15, 1981		REVISED

PRINCE GEORGE RIVES DISTRICT COUNTY, VIRGINIA

CHARLES C. TOWNES & ASSOCIATES
CIVIL ENGINEERS, PLANNERS, LAND SURVEYORS
COLONIAL HEIGHTS, VIRGINIA

DRAWING NUMBER

Sheet 3

PLAN	BY	DATE
SURVEYED		
PLOTTED		
NOTE BOOK PROFILE CHECKED		
B.M. & NOTED		
NO. RT. OF WAY CHECKED		

PROFILE	BY	DATE
SURVEYED		
PLOTTED		
NOTE BOOK PROFILE CHECKED		
B.M. & NOTED		
NO. STRUCTURE NOTATNS CH'K'D		

PLATE 1 - PLAN - PROFILE - F.A.S.
CLEARPRINT PAPER CO., S. F. CAL.
NO. 1000H-1