ALL SEWER LATERALS ARE A MINIMUM OF 6 FOOT DEEP.

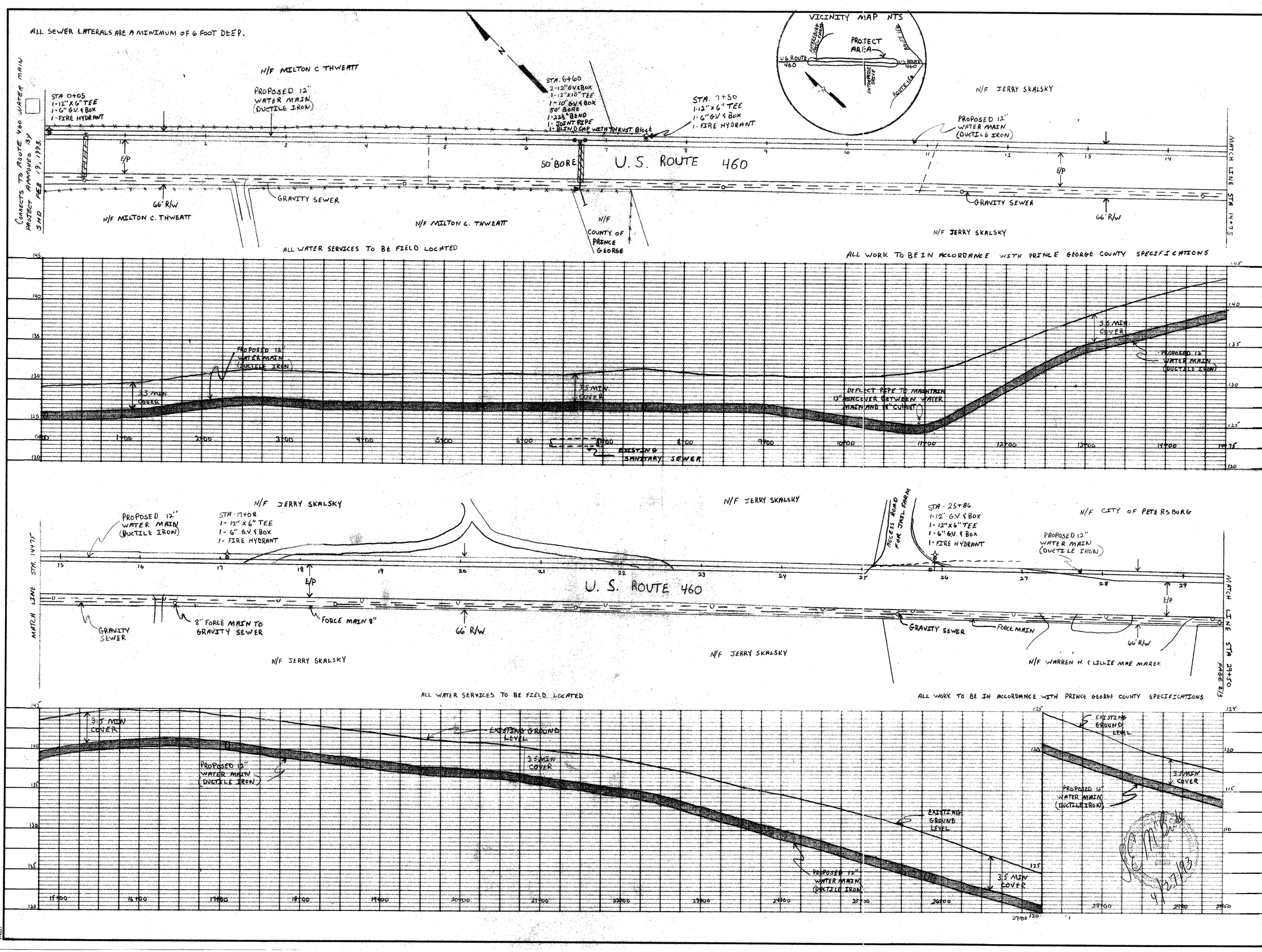

REVISION DESCRIPTION	DATE

DATE 3/23/93

DRAWN BY DWJ

DESIGNED BY DWJ - SEM

CHECKED BY SEM

SCALE HORIZ - 1" : 50' VERT - 1" : 5'

ROUTE 460 WATER MAIN / FOOD LION EXTENSION

PRINCE GEORGE COUNTY, VIRGINIA

SHEET NO. 1/3

JOB NO.