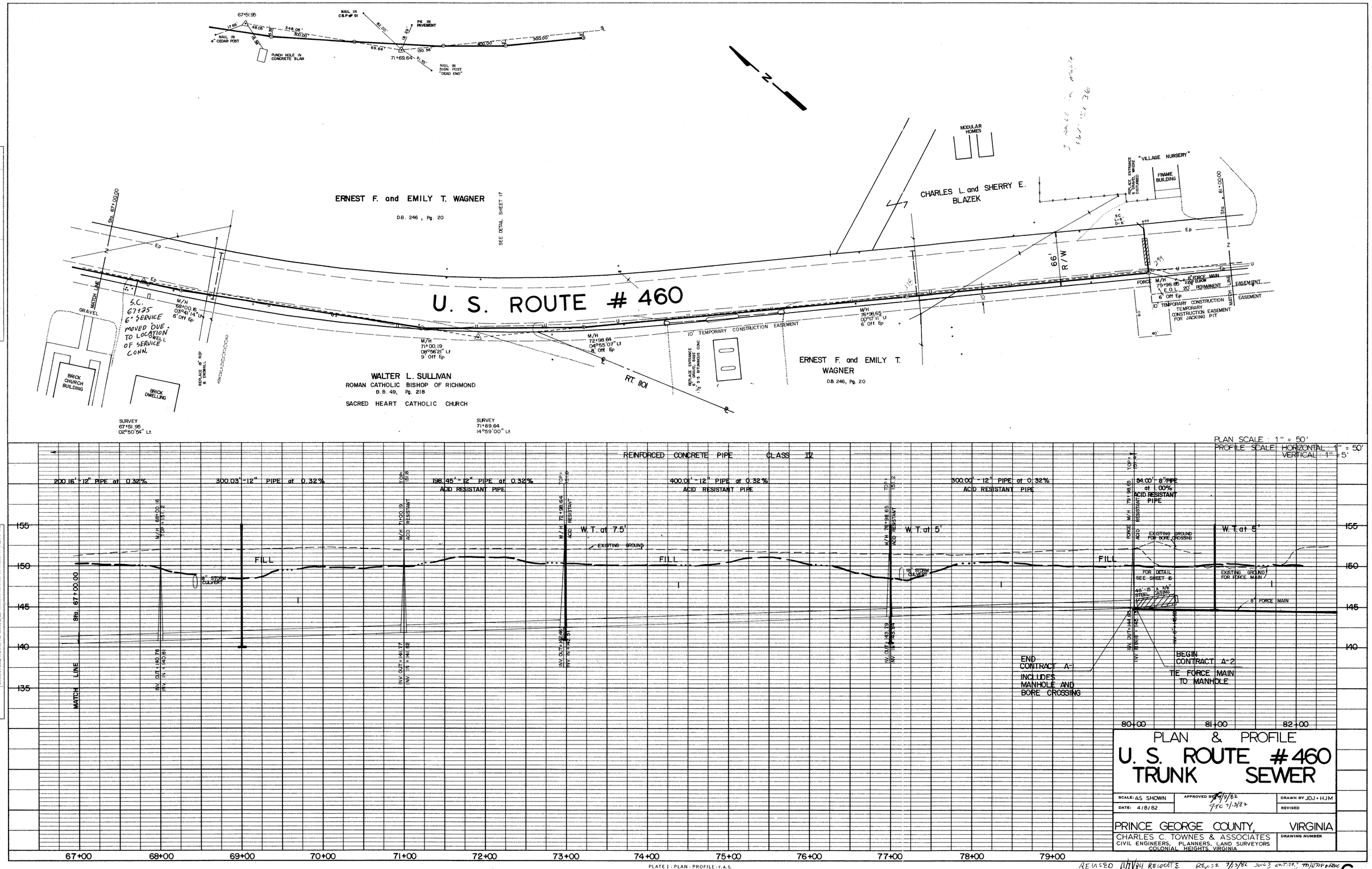
67+51.95
NAIL IN 4" CEDAR POST
PUNCH HOLE IN CONCRETE SLAB
NAIL IN C&P PIP 91
PK IN PAVEMENT
71+69.64
NAIL IN SIGN POST "DEAD END"
N
ERNEST F. and EMILY T. WAGNER
D.B. 246, Pg. 20
SEE DETAIL SHEET 17
MODULAR HOMES
CHARLES L. and SHERRY E. BLAZEK
"VILLAGE NURSERY"
FRAME BUILDING
U. S. ROUTE # 460
66' R/W
MATCH LINE
GRAVEL
S.C. 67+25 6" SERVICE MOVED DUE TO LOCATION OF SERVICE CONN.
BRICK CHURCH BUILDING
BRICK DWELLING
WALTER L. SULLIVAN
ROMAN CATHOLIC BISHOP OF RICHMOND
D.B. 49, Pg. 218
SACRED HEART CATHOLIC CHURCH
RT. 1101
10' TEMPORARY CONSTRUCTION EASEMENT
ERNEST F. and EMILY T. WAGNER
D.B. 246, Pg. 20
FORCE M/H 79+98.65
6" Off Ep
10' TEMPORARY CONSTRUCTION EASEMENT
TEMPORARY CONSTRUCTION EASEMENT FOR JACKING PIT
SURVEY 67+51.95 02°50'54" Lt.
SURVEY 71+69.64 14°59'00" Lt.
PLAN SCALE 1" = 50'
PROFILE SCALE: HORIZONTAL 1" = 50'
VERTICAL 1" = 5'
REINFORCED CONCRETE PIPE CLASS IV
200.16' - 12" PIPE at 0.32%
300.03' - 12" PIPE at 0.32%
198.45' - 12" PIPE at 0.32%
ACID RESISTANT PIPE
400.01' - 12" PIPE at 0.32%
ACID RESISTANT PIPE
300.00' - 12" PIPE at 0.32%
ACID RESISTANT PIPE
54.00' - 6" PIPE at 1.00%
ACID RESISTANT PIPE
W.T. at 7.5'
W.T. at 5'
W.T. at 5'
EXISTING GROUND
EXISTING GROUND FOR BORE CROSSING
EXISTING GROUND FOR FORCE MAIN
FILL
8" STORM CULVERT
18" STORM CULVERT
FOR DETAIL SEE SHEET 16
8" FORCE MAIN
END CONTRACT A-1
INCLUDES MANHOLE AND BORE CROSSING
BEGIN CONTRACT A-2
TIE FORCE MAIN TO MANHOLE
MATCH LINE
Sta. 67+00.00
155
150
145
140
135
80+00
81+00
82+00
67+00
68+00
69+00
70+00
71+00
72+00
73+00
74+00
75+00
76+00
77+00
78+00
79+00
PLAN & PROFILE
U. S. ROUTE # 460
TRUNK SEWER
SCALE: AS SHOWN
DATE: 4/8/82
APPROVED BY
DRAWN BY JDJ • HJM
REVISED
PRINCE GEORGE COUNTY, VIRGINIA
CHARLES C. TOWNES & ASSOCIATES
CIVIL ENGINEERS, PLANNERS, LAND SURVEYORS
COLONIAL HEIGHTS, VIRGINIA
DRAWING NUMBER
6
PLATE 1 - PLAN - PROFILE - F.A.S.
CLEARPRINT PAPER CO., S. F. CAL.
NO. 1000H-1
CONTRACT A-1
CONTRACT A-2