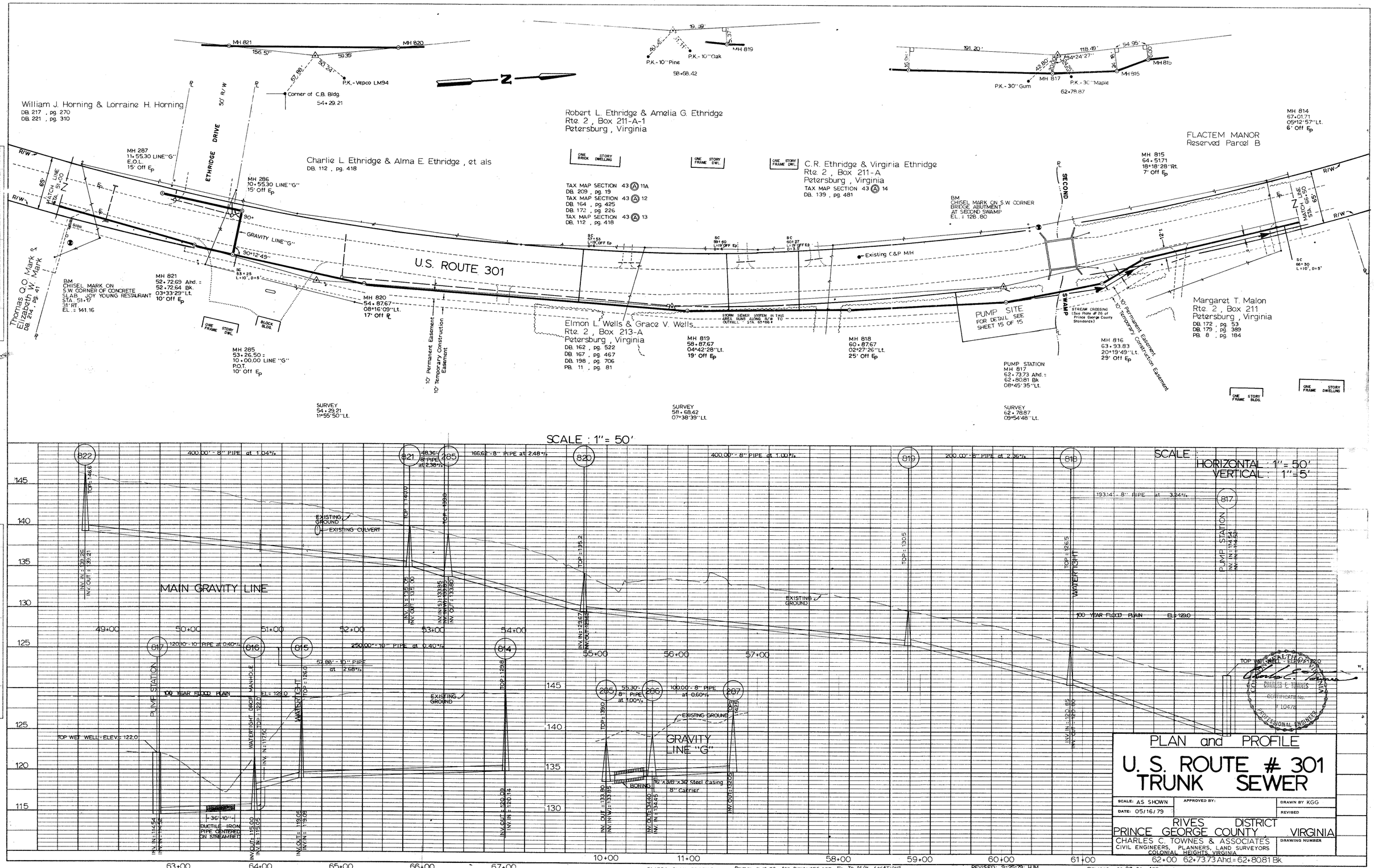
William J. Horning & Lorraine H. Horning
DB. 217 , pg. 270
DB. 221 , pg. 310
ETHRIDGE DRIVE
50' R/W
Robert L. Ethridge & Amelia G. Ethridge
Rte. 2 , Box 211-A-1
Petersburg , Virginia
Charlie L. Ethridge & Alma E. Ethridge , et als
DB. 112 , pg. 418
TAX MAP SECTION 43 (A) 11A
DB. 209 , pg. 19
TAX MAP SECTION 43 (A) 12
DB. 164 , pg. 425
DB. 172 , pg. 226
TAX MAP SECTION 43 (A) 13
DB. 112 , pg. 418
C.R. Ethridge & Virginia Ethridge
Rte. 2 , Box 211-A
Petersburg , Virginia
TAX MAP SECTION 43 (A) 14
DB. 139 , pg. 481
FLACTEM MANOR
Reserved Parcel B
MH 814
67+01.71
05°12'57" Lt.
6' Off Ep
MH 815
64+51.71
18°18'28" Rt.
7' Off Ep
MH 821
156.57'
59.35'
MH 820
P.K. - Vepco LM94
Corner of C.B. Bldg
54+29.21
19.59'
P.K. - 10" Pine
P.K. - 10" Oak
MH 819
58+68.42
191.20'
118.48'
54.95'
94°24'27"
MH 817
P.K. - 30" Gum
P.K. - 30" Maple
MH 816
62+78.87
MH 287
11+55.30 LINE "G"
E.O.L.
15' Off Ep
MH 286
10+55.30 LINE "G"
15' Off Ep
MATCH LINE STA. 51+00
MATCH LINE STA. 65+50
GRAVITY LINE "G"
90°
90°12'45"
U.S. ROUTE 301
Existing C&P M/H
BM
CHISEL MARK ON S.W. CORNER
BRIDGE ABUTMENT
AT SECOND SWAMP
EL. = 128.80
SECOND SWAMP
Thomas Q.O. Mark & Elizabeth W. Mark
DB. 214 , pg. 41
BM
CHISEL MARK ON
S.W. CORNER OF CONCRETE
SLAB , JOY YOUNG RESTAURANT
STA. 51+17
19'1" Rt.
EL. = 141.16
MH 821
52+72.69 Ahd. =
52+72.64 Bk.
03°33'29" Lt.
10' Off Ep
MH 820
54+87.67
08°16'09" Lt.
17' Off Ep
MH 285
53+26.50 =
10+00.00 LINE "G"
P.O.T.
10' Off Ep
Elmon L. Wells & Grace V. Wells
Rte. 2, Box 213-A
Petersburg , Virginia
DB. 162 , pg. 522
DB. 167 , pg. 467
DB. 198 , pg. 706
PB. 11 , pg. 81
MH 819
58+87.67
04°42'28" Lt.
19' Off Ep
MH 818
60+87.67
02°27'26" Lt.
25' Off Ep
PUMP SITE
FOR DETAIL SEE
SHEET 15 OF 15
STREAM CROSSING
(See Plate # 26 of
Prince George County
Standards)
MH 816
63+93.83
20°19'49" Lt.
29' Off Ep
PUMP STATION
MH 817
62+73.73 Ahd. =
62+80.81 Bk
08°45'35" Lt.
Margaret T. Malon
Rte. 2 , Box 211
Petersburg , Virginia
DB. 172 , pg. 53
DB. 179 , pg. 389
PB. 8 , pg. 184
10' Permanent Easement
10' Temporary Construction Easement
SURVEY
54+29.21
11°55'50" Lt.
SURVEY
58+68.42
07°38'39" Lt.
SURVEY
62+78.87
09°54'48" Lt.
SCALE : 1" = 50'
SCALE :
HORIZONTAL : 1" = 50'
VERTICAL : 1" = 5'
400.00' - 8" PIPE at 1.04%
166.62' - 8" PIPE at 2.48%
400.00' - 8" PIPE at 1.00%
200.00' - 8" PIPE at 2.36%
193.14' - 8" PIPE at 3.24%
EXISTING GROUND
EXISTING CULVERT
MAIN GRAVITY LINE
100 YEAR FLOOD PLAIN EL. 129.0
PUMP STATION
WATERTIGHT
TOP WET WELL - ELEV. = 122.0
120.10' - 10" PIPE at 0.40%
250.00' - 10" PIPE at 0.40%
57.88' - 10" PIPE at 2.68%
55.30' - 8" PIPE at 1.00%
100.00' - 8" PIPE at 0.60%
GRAVITY LINE "G"
BORING
16" x 3/8" x 36' Steel Casing
8" Carrier
DUCTILE IRON PIPE CENTERED ON STREAMBED
49+00
50+00
51+00
52+00
53+00
54+00
55+00
56+00
57+00
58+00
59+00
60+00
61+00
62+00
62+73.73 Ahd. = 62+80.81 Bk
63+00
64+00
65+00
66+00
67+00
10+00
11+00
PLAN and PROFILE
U. S. ROUTE # 301
TRUNK SEWER
SCALE: AS SHOWN
APPROVED BY:
DRAWN BY KGG
DATE: 05/16/79
REVISED
RIVES DISTRICT
PRINCE GEORGE COUNTY VIRGINIA
CHARLES C. TOWNES & ASSOCIATES
CIVIL ENGINEERS, PLANNERS, LAND SURVEYORS
COLONIAL HEIGHTS, VIRGINIA
DRAWING NUMBER
PLATE 1 - PLAN - PROFILE - F.A.S.
CLEARPRINT PAPER CO., S.F. CAL.
NO. 1000H-I
REVISED - 11-18-79 ADD DISTANCES OFF Ep TO M/H LOCATIONS
ADD R/W WIDTH
LABEL U.S RTE 301
REVISED: 9-25-79: HJM
ADDED 100 YEAR FLOOD PLAIN
REVISED - 08-22-80 - ADDED GRAVITY LINE "G"
Sheet 8