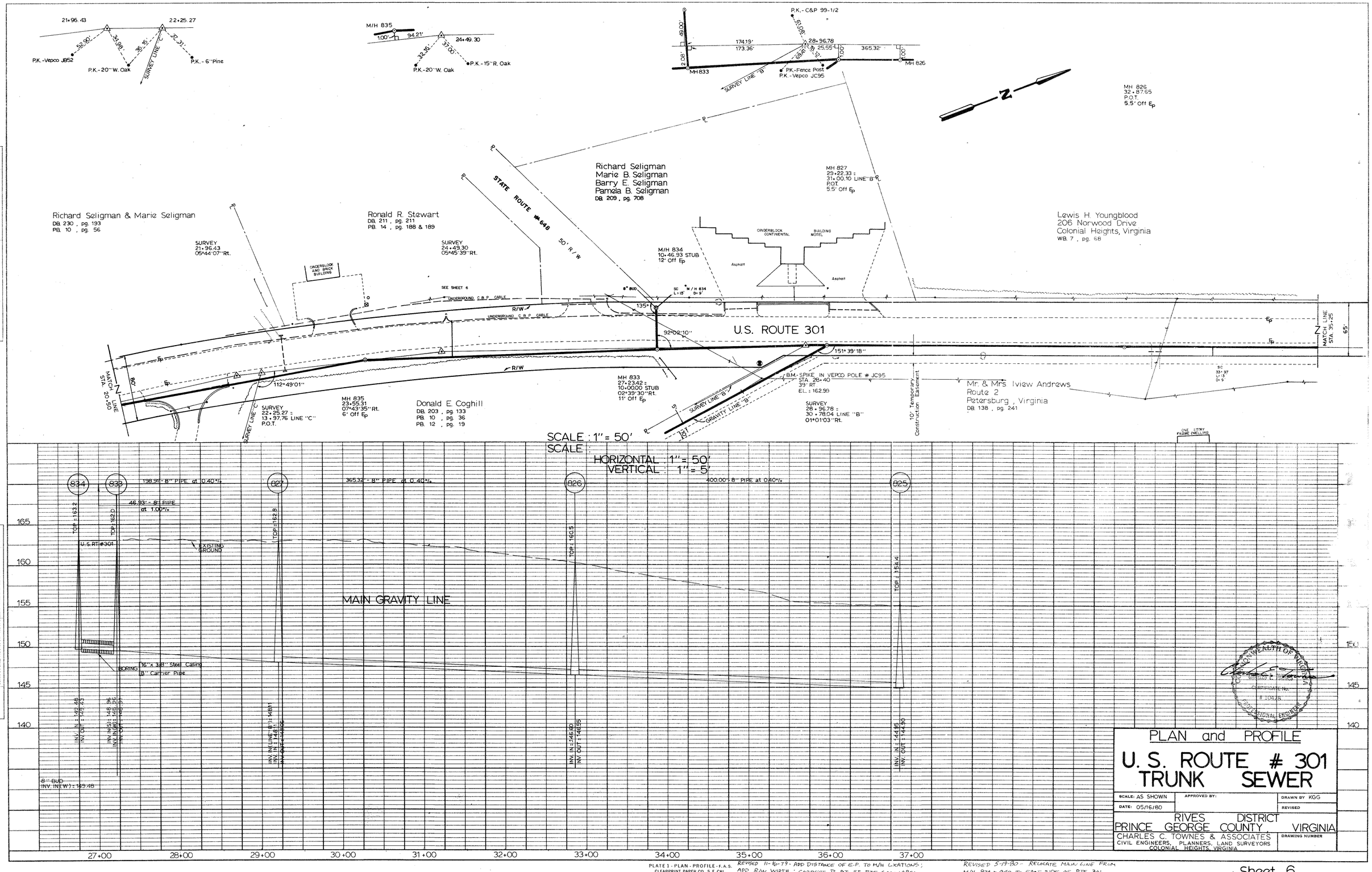

PLAN
SURVEYED
PLOTTED
NOTE BOOK
ALIGNMENT CHECKED
RIT. OF WAY CHECKED
NO.
DATE
BY

PROFILE
SURVEYED
PLOTTED
NOTE BOOK
GRADE CHECKED
ALIGNMENT CHECKED
STRUCTURE NOTATNS CHK'D.
NO.
DATE

PLATE 1 - PLAN - PROFILE - F.A.S.
CLEARPRINT PAPER CO., S.F. CAL.
NO. 1000H-1

REVISED 11-16-79 - ADD DISTANCE OF E.P. TO M/H LOCATIONS; ADD R/W WIDTH; CORRECT ℄ AT ST. RTE 648; LABEL U.S. ROUTE 301

REVISED 5-19-80 - RELOCATE MAIN LINE FROM M/H 834 → 840 TO EAST SIDE OF RTE 301 RELOCATE M/H 827; CHANGE CASTINGS TO 16" ON ALL 8" CARRIERS

PLAN and PROFILE

U.S. ROUTE # 301 TRUNK SEWER

SCALE: AS SHOWN	APPROVED BY:	DRAWN BY KGG
DATE: 05/16/80		REVISED

RIVES DISTRICT
PRINCE GEORGE COUNTY VIRGINIA

CHARLES C. TOWNES & ASSOCIATES
CIVIL ENGINEERS, PLANNERS, LAND SURVEYORS
COLONIAL HEIGHTS, VIRGINIA

DRAWING NUMBER

COMMONWEALTH OF VIRGINIA
CHARLES C. TOWNES
CERTIFICATE NO. # 10428
PROFESSIONAL ENGINEER

Sheet 6