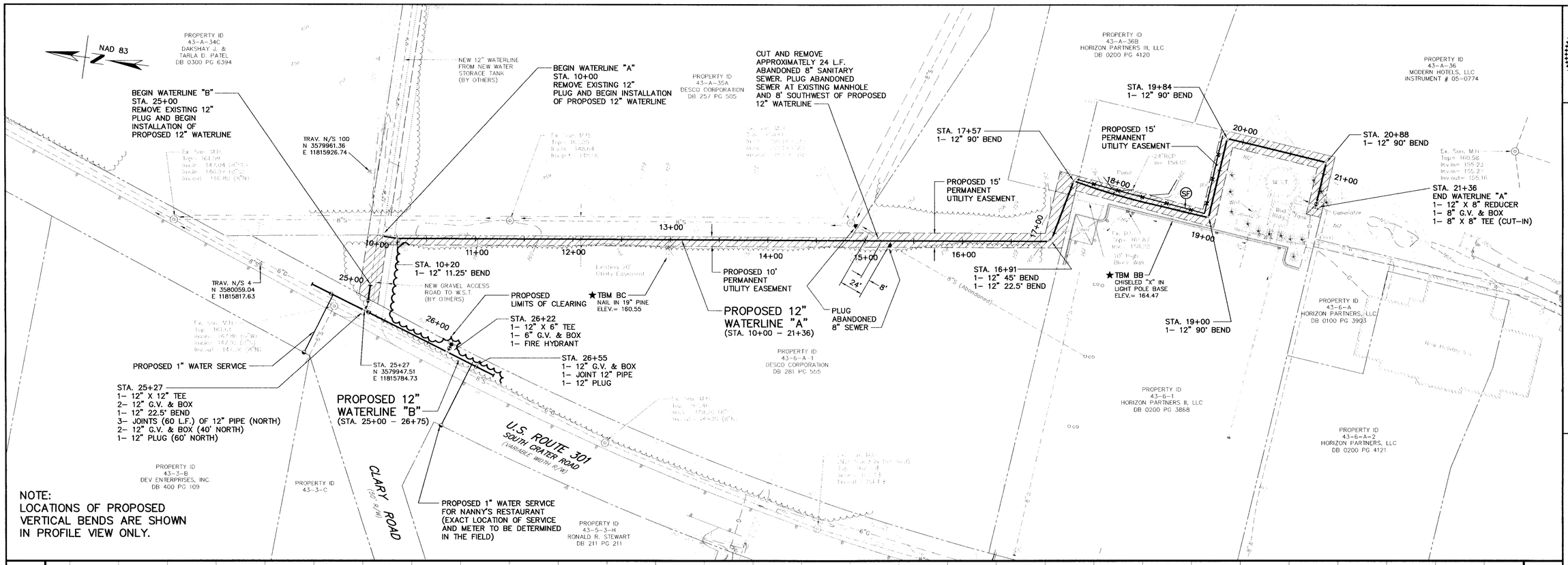

NOTE:
LOCATIONS OF PROPOSED VERTICAL BENDS ARE SHOWN IN PROFILE VIEW ONLY.

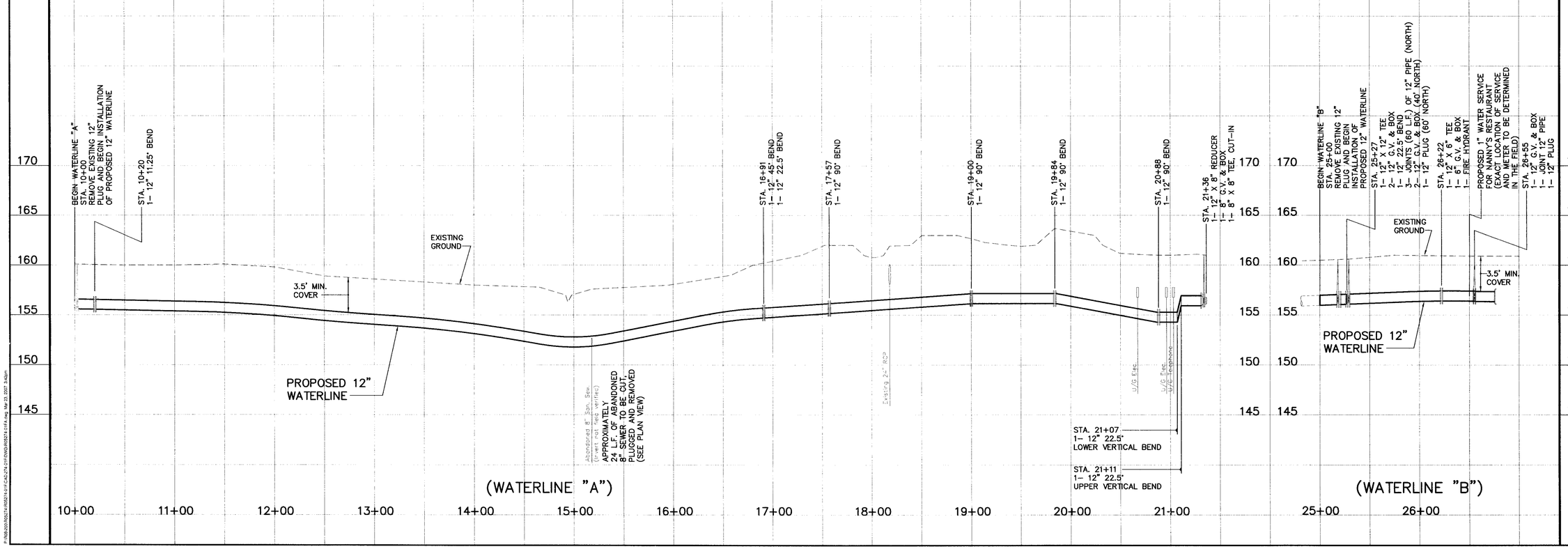

COMMONWEALTH OF VIRGINIA
MICHAEL S. HAGGERTY
No. 035201
3/30/07
PROFESSIONAL ENGINEER

Draper Aden Associates
Engineering • Surveying • Environmental Services
Blacksburg, VA
Charlottesville, VA
Hampton Roads, VA
Richmond, VA
8090 Villa Park Drive
Richmond, Virginia 23228
804-264-2228 Fax: 804-264-8773
www.daa.com

PLAN & PROFILE- WATERLINES "A" & "B"
ROUTE 301/INTERSTATE 95 WATER SYSTEM
PRINCE GEORGE COUNTY, VIRGINIA

REVISIONS
5/26/06 PER COUNTY COMMENTS

DESIGNED BY:	MSH
DRAWN BY:	JCC/HLJ
CHECKED BY:	JPK
SCALE:	HORZ. 1"= 50' VERT. 1"= 5'
DATE:	03/01/06
PROJECT NUMBER:	R05274-01F

P:\R05200-05274\R05274-01F\CAD\R05274-01F4.dwg Mar 23, 2007 3:42pm