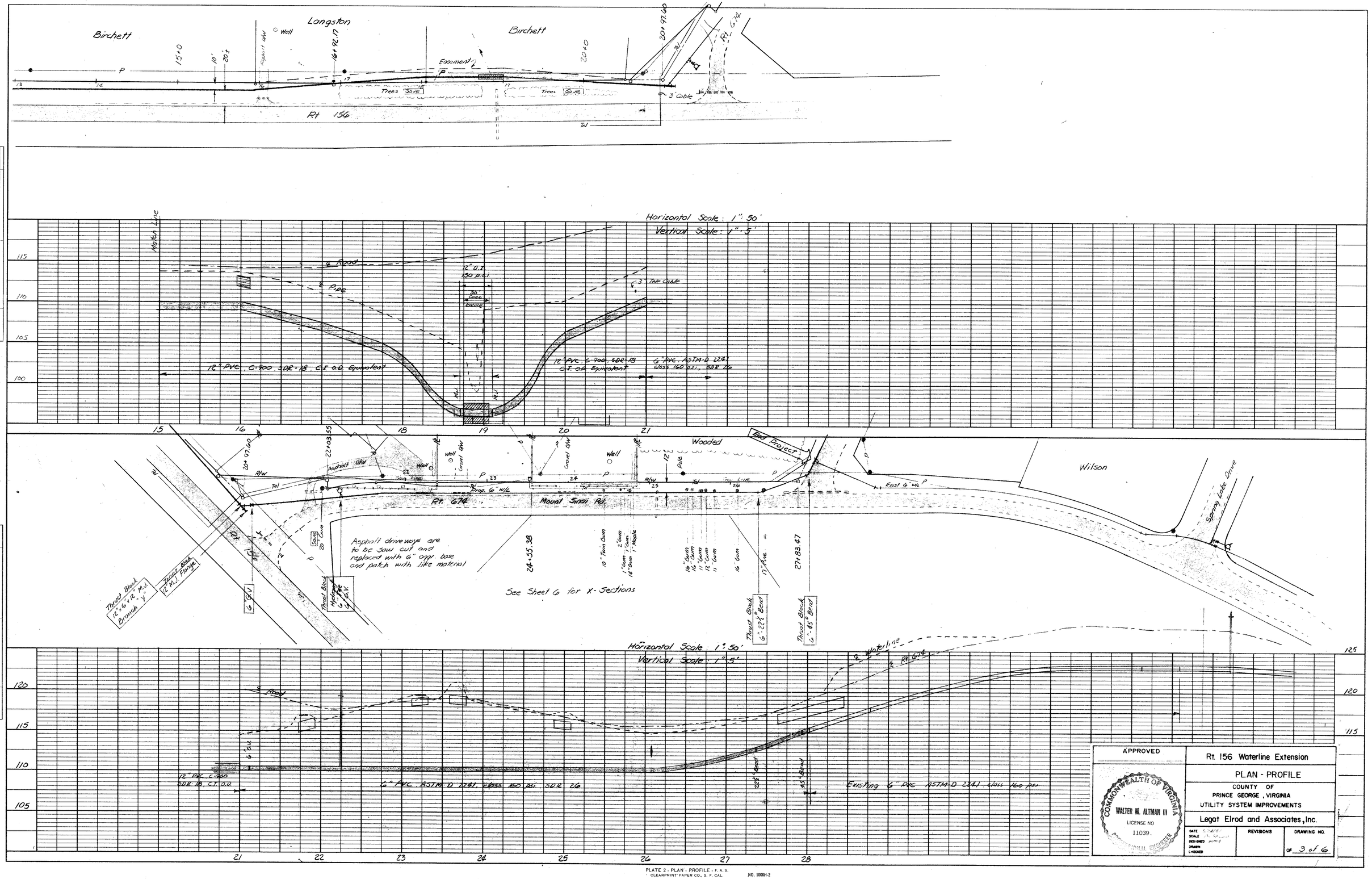

PLAN		BY	DATE
NOTE BOOK	SURVEYED		
	PLOTTED		
	ALIGNMENT CHECKED		
NO.	RT. OF WAY CHECKED		

PROFILE		BY	DATE
NOTE BOOK	SURVEYED		
	PLOTTED		
	GRADES CHECKED		
NO.	R. M. S NOTED		
	STRUCTURE NOTATIONS CHECKED		

APPROVED

COMMONWEALTH OF VIRGINIA
WALTER M. ALTMAN III
LICENSE NO
11039
PROFESSIONAL ENGINEER

Rt. 156 Waterline Extension

PLAN - PROFILE

COUNTY OF
PRINCE GEORGE, VIRGINIA
UTILITY SYSTEM IMPROVEMENTS

Legat Elrod and Associates, Inc.

DATE	REVISIONS	DRAWING NO.
SCALE		
DESIGNED		OF 3 of 6
DRAWN		
CHECKED		