| PLAN | BY | DATE |
|---|---|---|
| SURVEYED | | |
| PLOTTED | | |
| ALIGNMENT CHECKED | | |
| PLAN OFFICE CHECKED | | |
| NOTE BOOK | | |
| NO. | | |

| PROFILE | BY | DATE |
|---|---|---|
| SURVEYED | | |
| PLOTTED | | |
| PROFILE CHECKED | | |
| B.M.'S NOTED | | |
| STRUCTURE NOTATNS CH'K'D | | |

APPROVED

COMMONWEALTH OF VIRGINIA
WALTER M. ALTMAN III
LICENSE NO
11039
PROFESSIONAL ENGINEER

Rt. 156 Waterline Extension

PLAN - PROFILE

COUNTY OF
PRINCE GEORGE, VIRGINIA
UTILITY SYSTEM IMPROVEMENTS

Legat Elrod and Associates, Inc.

| DATE | REVISIONS | DRAWING NO. |
|---|---|---|
| SCALE | | |
| DESIGNED | | |
| DRAWN | | |
| CHECKED | | |

OF 2 of 6

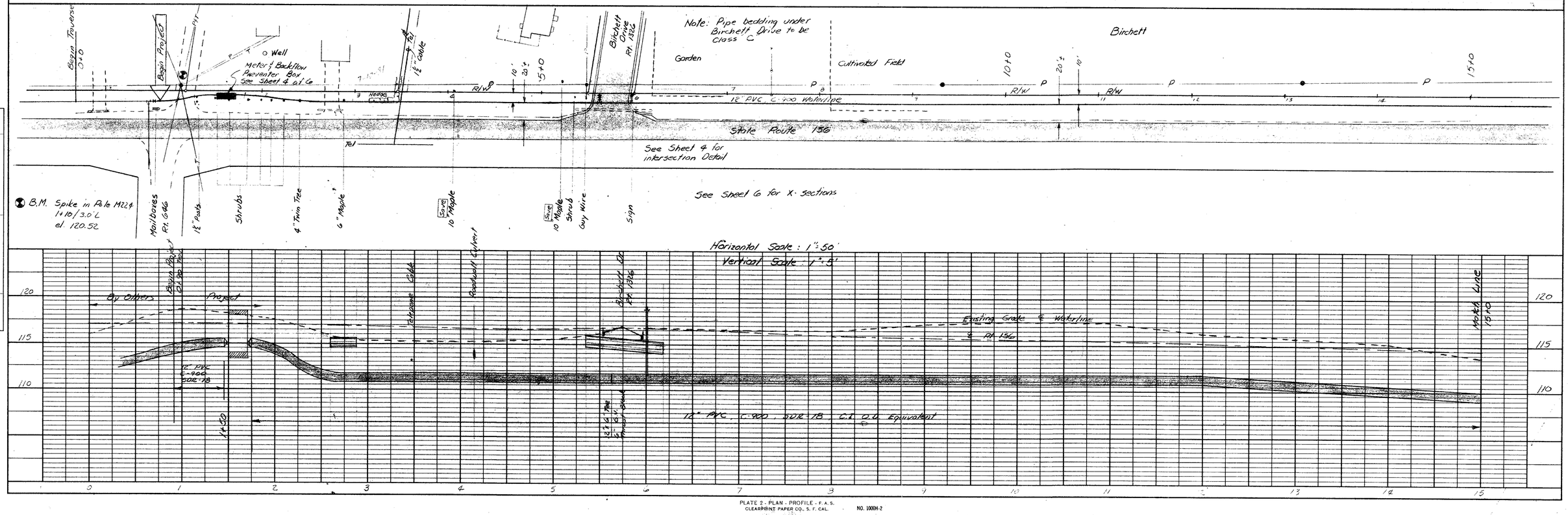


PLATE 2 - PLAN - PROFILE - F.A.S.
CLEARPRINT PAPER CO., S. F. CAL. NO. 1000H-2