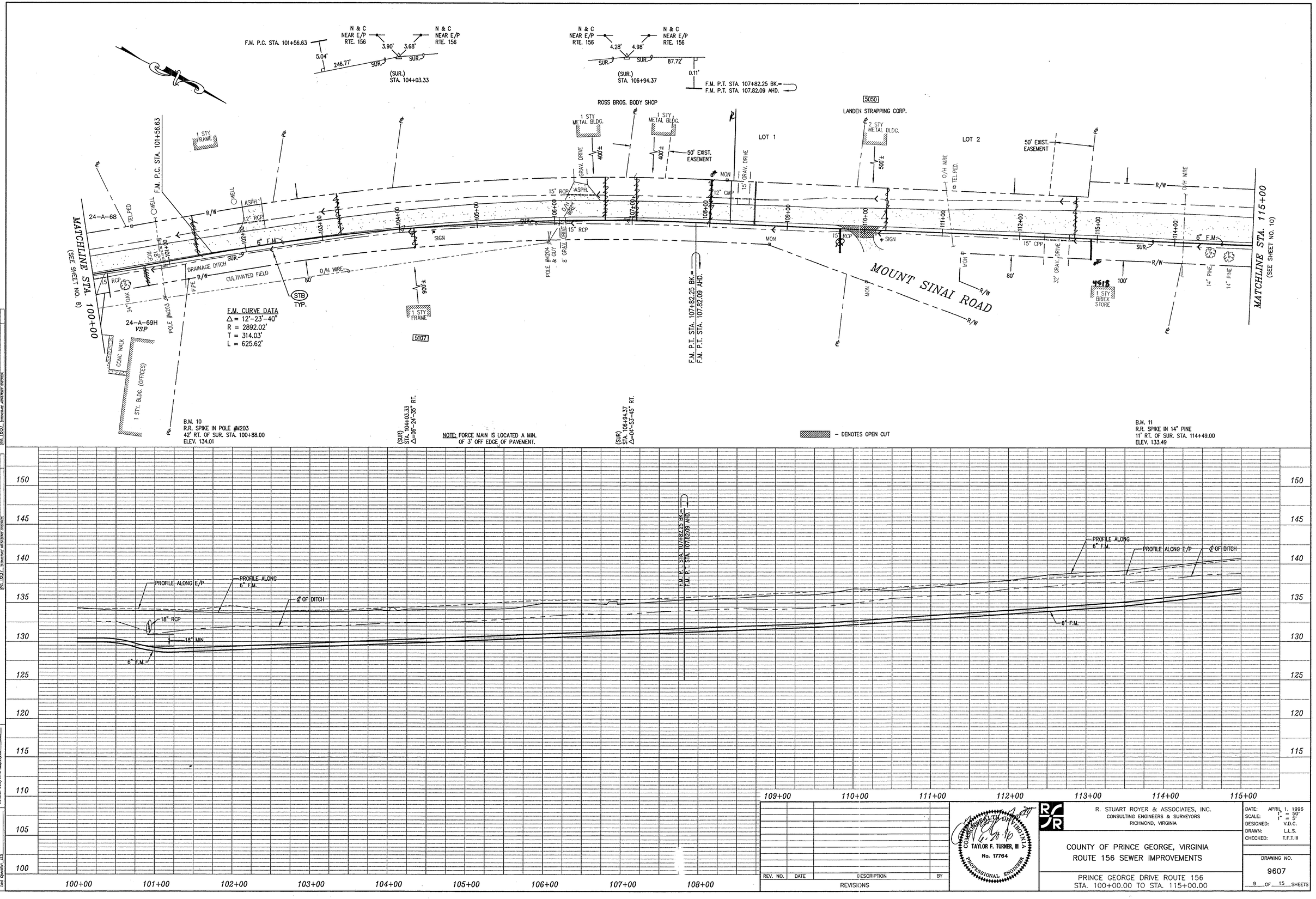

REV. NO.	DATE	DESCRIPTION	BY

REVISIONS

COMMONWEALTH OF VIRGINIA
6-28-96
TAYLOR F. TURNER, III
No. 17764
PROFESSIONAL ENGINEER

R. STUART ROYER & ASSOCIATES, INC.
CONSULTING ENGINEERS & SURVEYORS
RICHMOND, VIRGINIA

COUNTY OF PRINCE GEORGE, VIRGINIA
ROUTE 156 SEWER IMPROVEMENTS

PRINCE GEORGE DRIVE ROUTE 156
STA. 100+00.00 TO STA. 115+00.00

DATE: APRIL 1, 1996
SCALE: 1" = 50'
1" = 5'
DESIGNED: V.D.C.
DRAWN: L.L.S.
CHECKED: T.F.T.III

DRAWING NO.
9607

9 OF 15 SHEETS

PLAN
PROFILE
Scale: HORZ. 1=50 VERT. 1=5
Revision Date/Time: 06/11/96 15:09
File Name: 9607D02.DWG
Project No. 9607
Last Operator: LLS