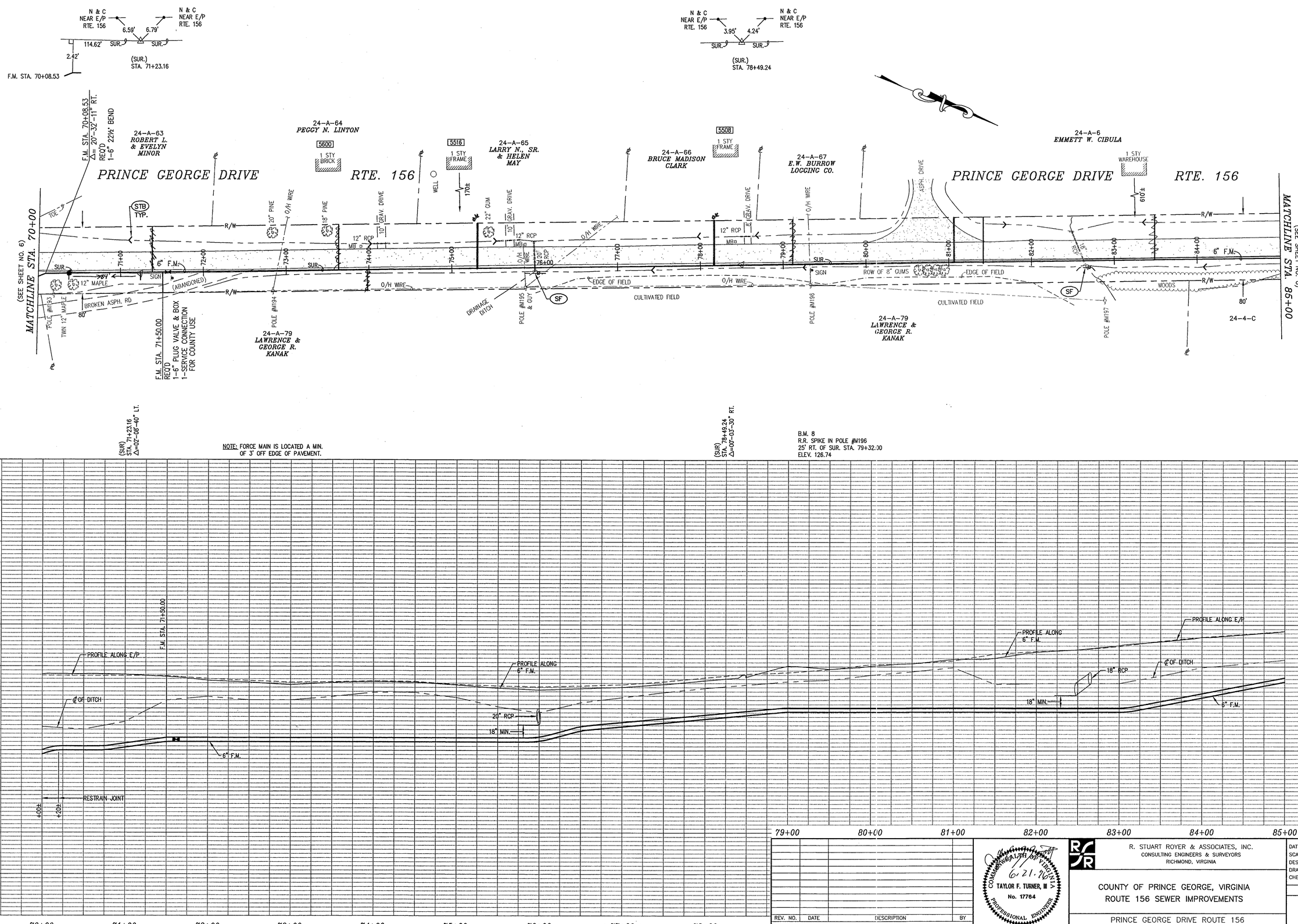

REV. NO.	DATE	DESCRIPTION	BY

REVISIONS

COMMONWEALTH OF VIRGINIA
TAYLOR F. TURNER, III
No. 17764
PROFESSIONAL ENGINEER
6.21.2021

R. STUART ROYER & ASSOCIATES, INC.
CONSULTING ENGINEERS & SURVEYORS
RICHMOND, VIRGINIA

COUNTY OF PRINCE GEORGE, VIRGINIA
ROUTE 156 SEWER IMPROVEMENTS

PRINCE GEORGE DRIVE ROUTE 156
STA. 70+00.00 TO STA. 85+00.00

DATE:	APRIL 1, 1996
SCALE:	1" = 50'
	1" = 5'
DESIGNED:	V.D.C.
DRAWN:	L.L.S.
CHECKED:	T.F.T.III

DRAWING NO.
9607

7 OF 15 SHEETS

PLAN
NOTES:
NOTE: PLANS SHOWN ON NAD 1927 COORDINATE SYSTEM
NOTEBOOK No. 1657

PROFILE
NOTES:
NOTE: PLANS SHOWN ON NAD 1927 COORDINATE SYSTEM
NOTEBOOK No. 1657

Scale-HORZ. 1=50 VERT. 1=5
Revision Date/Time: 06/21/96 08:21

File Name: 9607D07.DWG
Project No: 9607
Last Operator: LLS