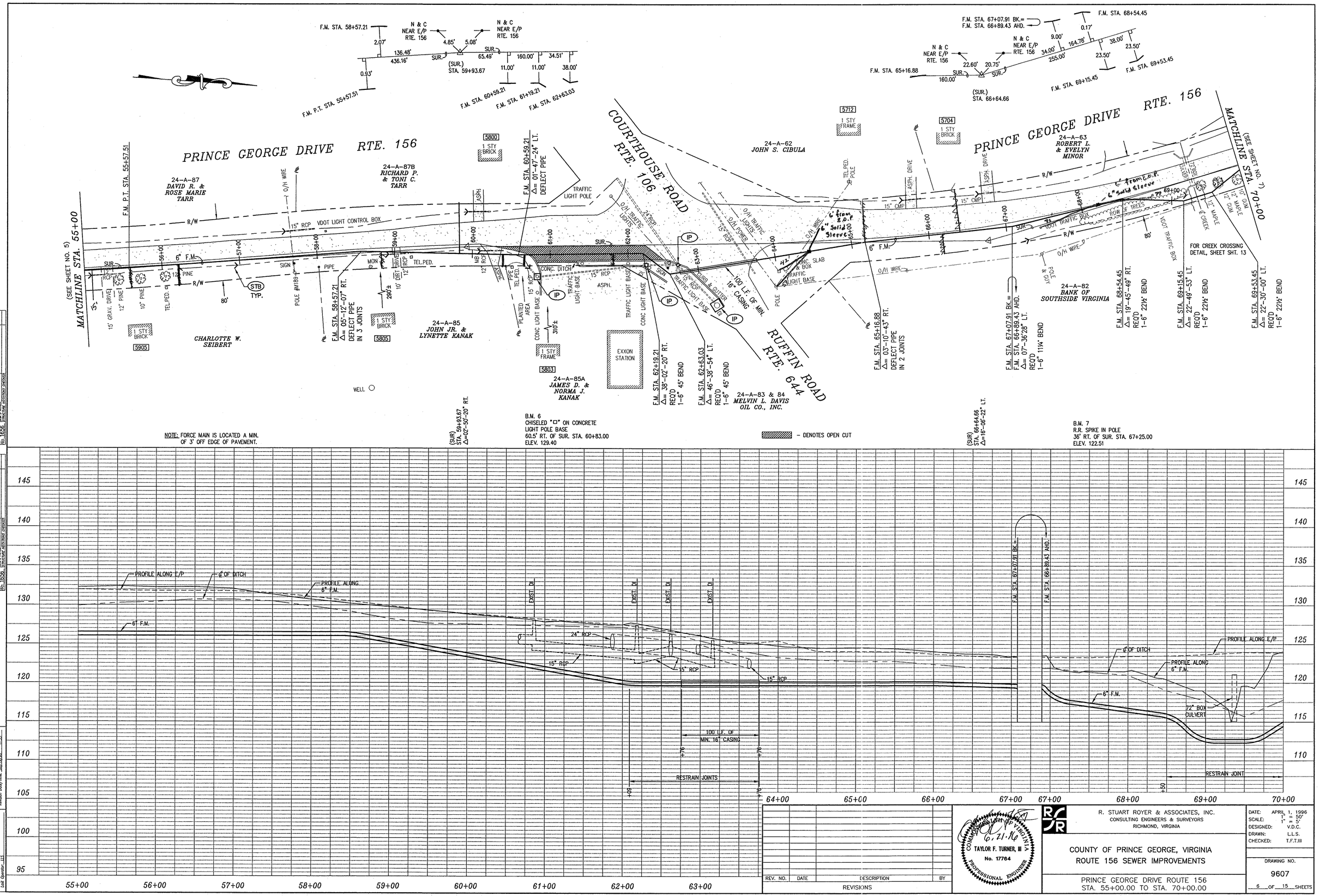

REV. NO.	DATE	DESCRIPTION	BY

REVISIONS

COMMONWEALTH OF VIRGINIA — TAYLOR F. TURNER, III — No. 17764 — PROFESSIONAL ENGINEER — 6/21/96

R. STUART ROYER & ASSOCIATES, INC.
CONSULTING ENGINEERS & SURVEYORS
RICHMOND, VIRGINIA

COUNTY OF PRINCE GEORGE, VIRGINIA
ROUTE 156 SEWER IMPROVEMENTS

PRINCE GEORGE DRIVE ROUTE 156
STA. 55+00.00 TO STA. 70+00.00

DATE: APRIL 1, 1996
SCALE: 1" = 50'
1" = 5'
DESIGNED: V.D.C.
DRAWN: L.L.S.
CHECKED: T.F.T.III

DRAWING NO. 9607

6 OF 15 SHEETS

PLAN — DATE — REV — NOTEBOOK No. 1558 — SURVEYED — DRAWN — CHECKED — SIGNATURE WITNESS SIGNATURE

PROFILE — DATE — REV — NOTEBOOK No. 1558 — SURVEYED — DRAWN — CHECKED — SIGNATURE WITNESS SIGNATURE

Scale—HORZ. 1=50 VERT. 1=5 — Version Date/Time: 06/20/96 — 11:51

File Name: 9607SHEET.DWG — Project No. 9607 — Last Operator: TTF