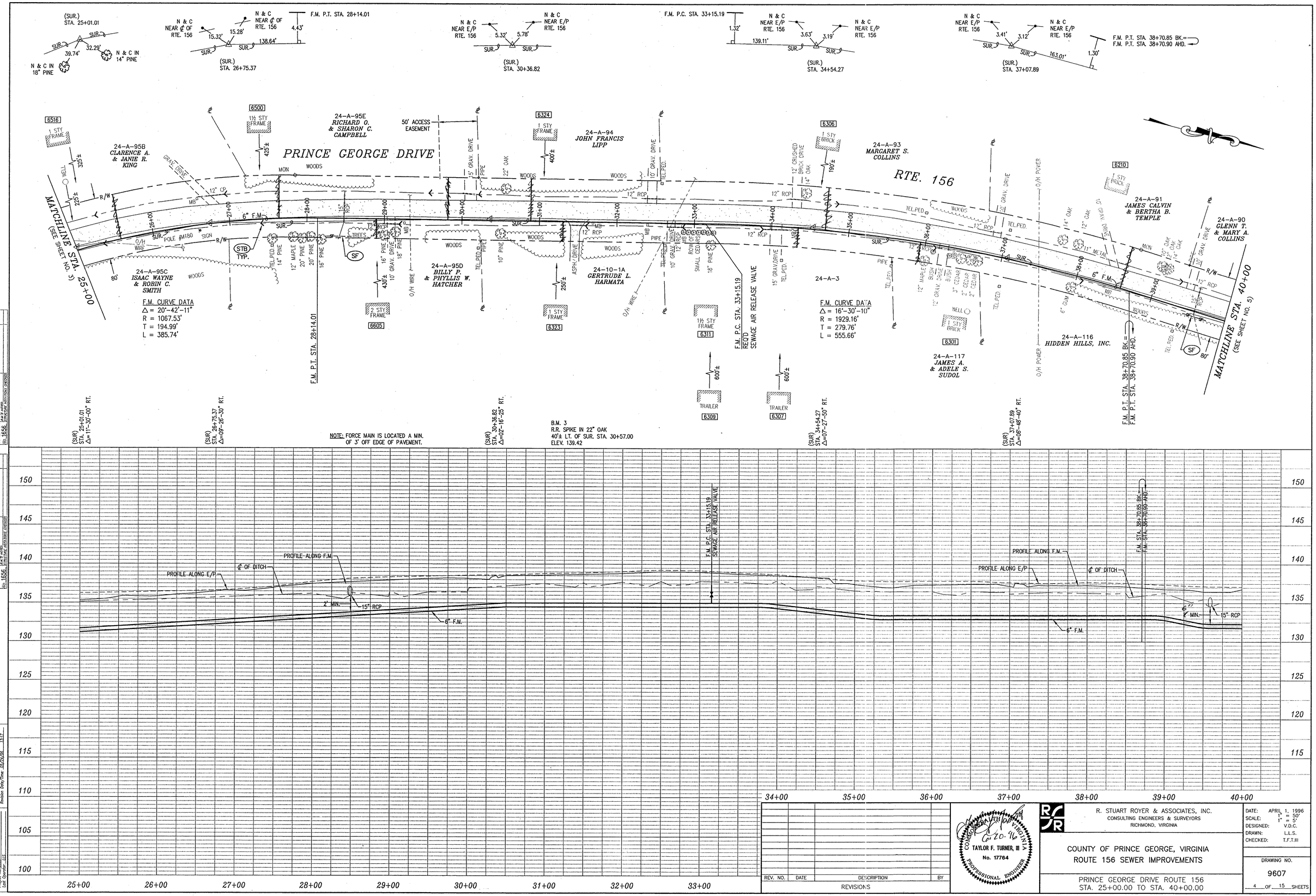

REV. NO.	DATE	DESCRIPTION	BY

REVISIONS

COMMONWEALTH OF VIRGINIA
TAYLOR F. TURNER, III
No. 17764
PROFESSIONAL ENGINEER
6-20-96

R. STUART ROYER & ASSOCIATES, INC.
CONSULTING ENGINEERS & SURVEYORS
RICHMOND, VIRGINIA

COUNTY OF PRINCE GEORGE, VIRGINIA
ROUTE 156 SEWER IMPROVEMENTS

PRINCE GEORGE DRIVE ROUTE 156
STA. 25+00.00 TO STA. 40+00.00

DATE: APRIL 1, 1996
SCALE: 1" = 50'
1" = 5'
DESIGNED: V.D.C.
DRAWN: L.L.S.
CHECKED: T.F.T.III

DRAWING NO.
9607

4 OF 15 SHEETS

PLAN — NOTED/DOC. PLOTTED — NOTED/DOC. PLOTTED — WO. 1656 — SEWER IMPROVEMENTS ON ROUTE

PROFILE — NOTED/DOC. PLOTTED — NOTED/DOC. PLOTTED — WO. 1656 — SEWER IMPROVEMENTS ON ROUTE

Scale: HORZ. 1=50 VERT. 1=5
Revision Date/Time: 05/21/96 13:17

File Name: 9607SNG.DWG
Project No. 9607
Last Updated: 1.1.0