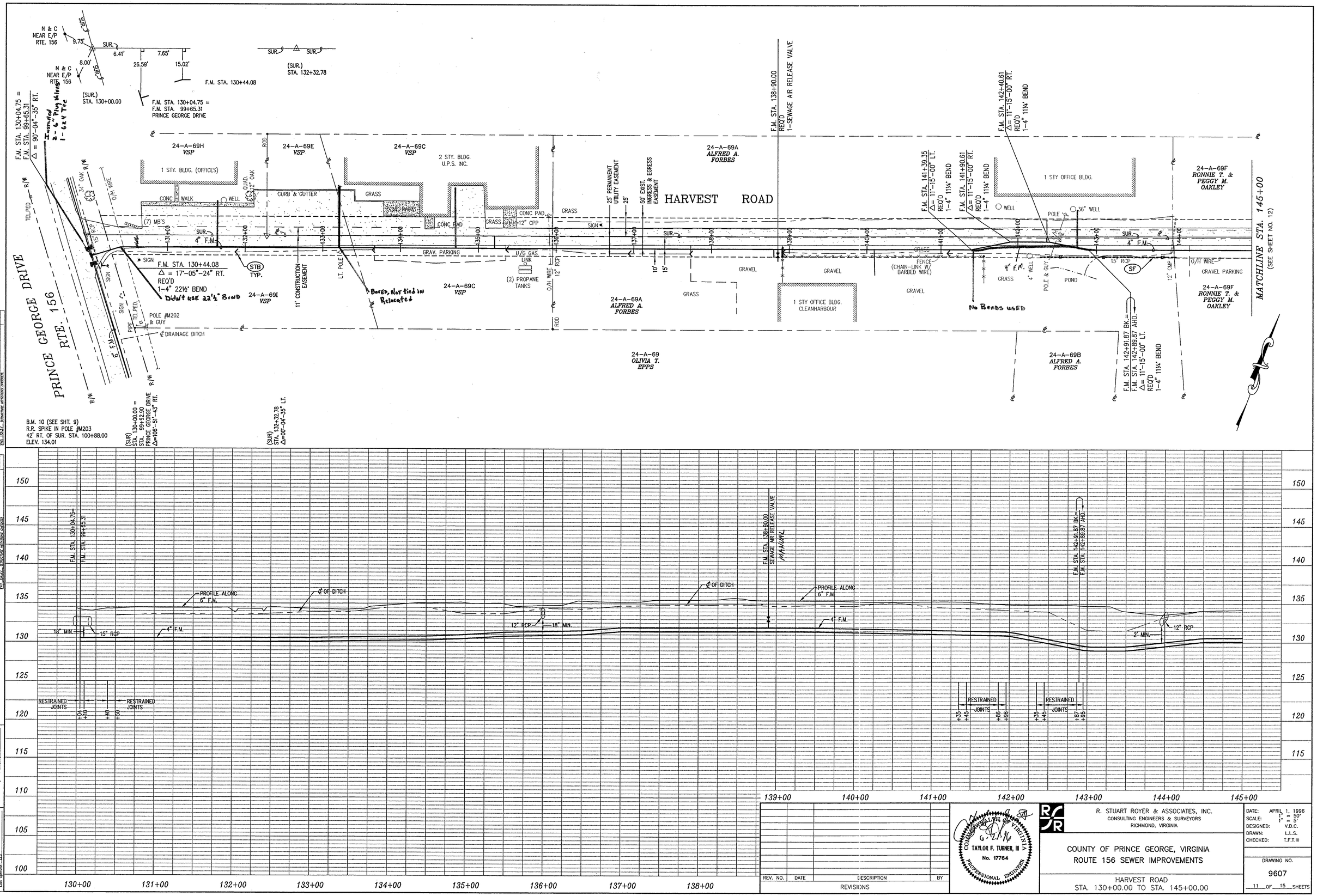

REV. NO.	DATE	DESCRIPTION	BY

REVISIONS

COMMONWEALTH OF VIRGINIA
TAYLOR F. TURNER, III
No. 17764
PROFESSIONAL ENGINEER

R. STUART ROYER & ASSOCIATES, INC.
CONSULTING ENGINEERS & SURVEYORS
RICHMOND, VIRGINIA

COUNTY OF PRINCE GEORGE, VIRGINIA
ROUTE 156 SEWER IMPROVEMENTS

HARVEST ROAD
STA. 130+00.00 TO STA. 145+00.00

DATE:	APRIL 1, 1996
SCALE:	1" = 50'
	1" = 5'
DESIGNED:	V.D.C.
DRAWN:	L.L.S.
CHECKED:	T.F.T.III

DRAWING NO.
9607

11 OF 15 SHEETS

PLAN
Surveyed: Plotted: Drawn: Checked: Submitted: Approved:
MOTZ20CR Project No. 1657
Revisions: 1-4-97 Structure revisions added

PROFILE
Surveyed: Plotted: Drawn: Checked: Submitted: Approved:
MOTZ20CR Project No. 1657
Revisions: 1-4-97 Structure revisions added

Scale: 1657_Fa24 Revision Date/Time: 06/13/96 NOTE: 1x4 1x2

File Name: 5902TS11.DWG
Project No. 9607
Last Operator: LLS