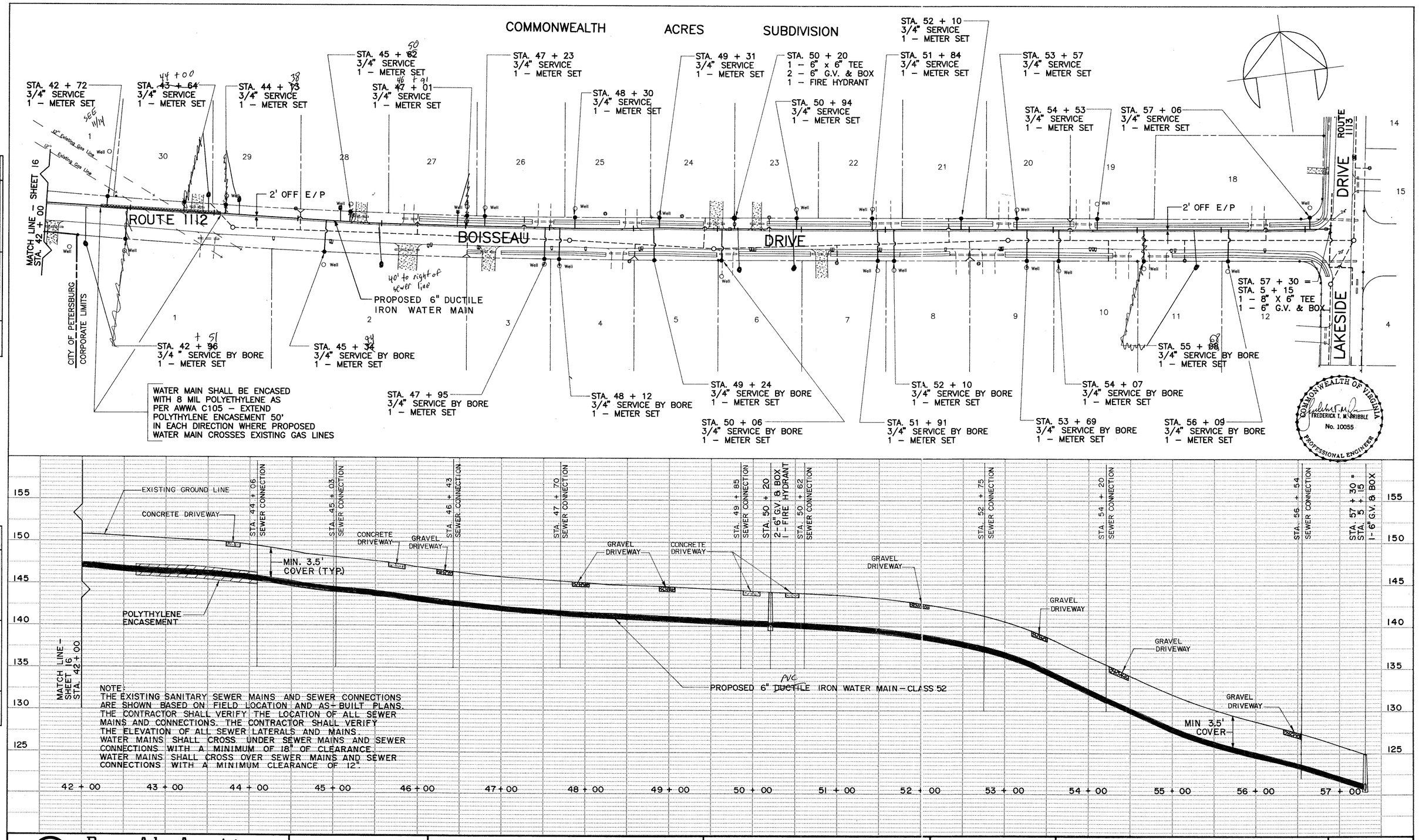

NOTE:
THE EXISTING SANITARY SEWER MAINS AND SEWER CONNECTIONS ARE SHOWN BASED ON FIELD LOCATION AND AS-BUILT PLANS. THE CONTRACTOR SHALL VERIFY THE LOCATION OF ALL SEWER MAINS AND CONNECTIONS. THE CONTRACTOR SHALL VERIFY THE ELEVATION OF ALL SEWER LATERALS AND MAINS. WATER MAINS SHALL CROSS UNDER SEWER MAINS AND SEWER CONNECTIONS WITH A MINIMUM OF 18" OF CLEARANCE. WATER MAINS SHALL CROSS OVER SEWER MAINS AND SEWER CONNECTIONS WITH A MINIMUM CLEARANCE OF 12".

PLAN: SURVEYED, PLOTTED, ALIGNMENT CHECKED, R/W CHECKED, NOTE BOOK NO., BY, DATE

PROFILE: SURVEYED, PLOTTED, GRADES CHECKED, B.M. NOTED, STRUCTURE NOTATIONS CHECKED, NOTE BOOK NO., BY, DATE

Draper Aden Associates CONSULTING ENGINEERS Blacksburg · Richmond, Virginia	DESIGNED FTP DRAWN HLJ/TDC CHECKED JNL DATE 2/26/89	ROUTE 106/COMMONWEALTH ACRES WATER MAINS PRINCE GEORGE COUNTY, VIRGINIA	PLAN & PROFILE	REVISIONS:	SCALE: H 1" = 50' V 1" = 5' PLAN Nº T-20213-01	SHEET 17 OF 19

american blueprint of columbia 305082

HIGHWAY FEDERAL AID SHEET
PLATE 1-SINGLE PLAN AND PROFILE-FULL DOT
PRINTED IN U.S.A.