NOTE:
THE EXISTING SANITARY SEWER MAINS AND SEWER CONNECTIONS ARE SHOWN BASED ON FIELD LOCATION AND AS-BUILT PLANS. THE CONTRACTOR SHALL VERIFY THE LOCATION OF ALL SEWER MAINS AND CONNECTIONS. THE CONTRACTOR SHALL VERIFY THE ELEVATION OF ALL SEWER LATERALS AND MAINS. WATER MAINS SHALL CROSS UNDER SEWER MAINS AND SEWER CONNECTIONS WITH A MINIMUM OF 18" OF CLEARANCE. WATER MAINS SHALL CROSS OVER SEWER MAINS AND SEWER CONNECTIONS WITH A MINIMUM CLEARANCE OF 12".

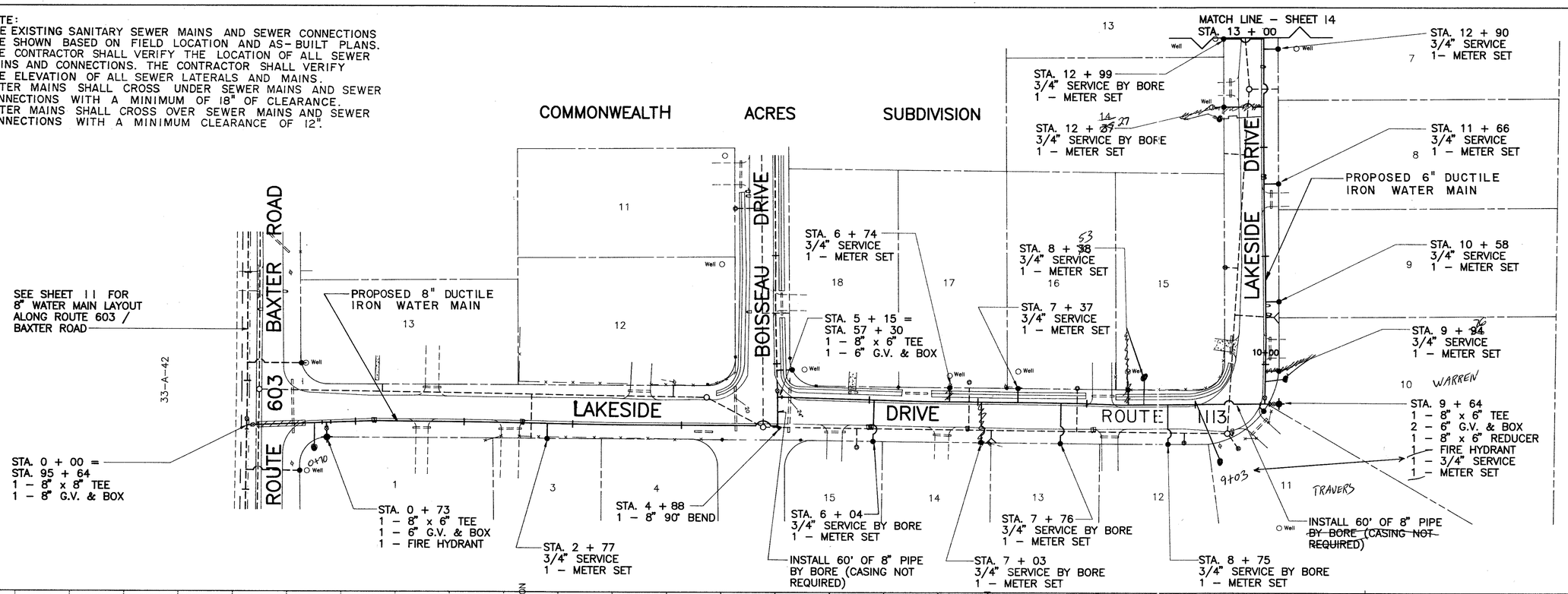

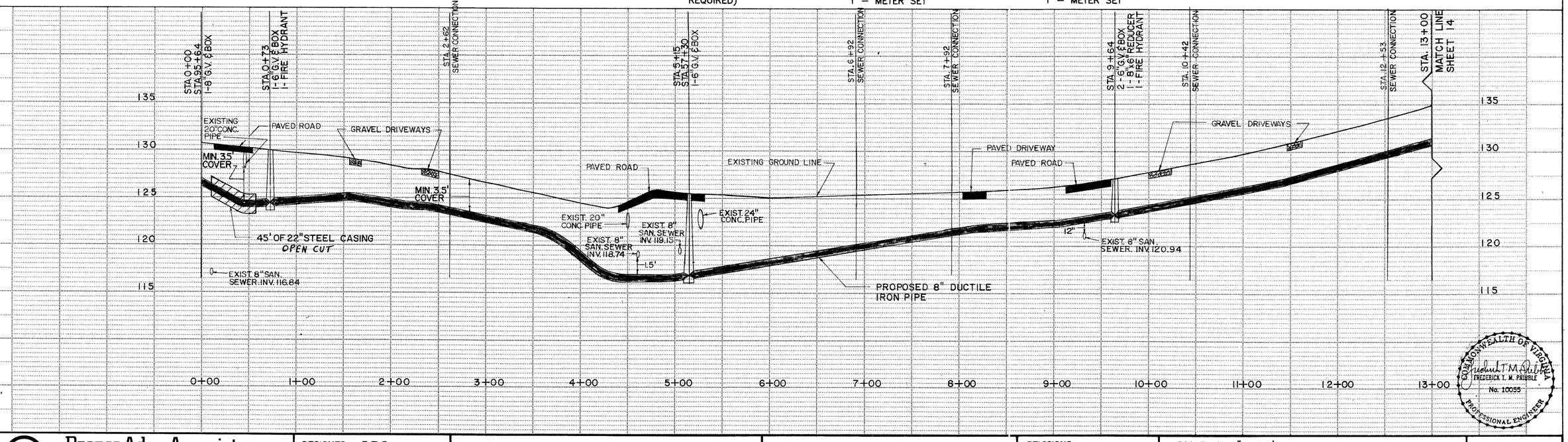

COMMONWEALTH OF VIRGINIA
FREDERICK T. M. PRIBBLE
No. 10059
PROFESSIONAL ENGINEER

PLAN	BY	DATE
SURVEYED		
PLOTTED		
ALIGNMENT CHECKED		
RT OF WAY CHECKED		
NOTE BOOK		
NO.		

PROFILE	BY	DATE
SURVEYED		
PLOTTED		
GRADES CHECKED		
B.M. NOTED		
STRUCTURE NOTATNS CH'KD		
NOTE BOOK		
NO.		

Draper Aden Associates
CONSULTING ENGINEERS
Blacksburg · Richmond, Virginia

DESIGNED	F T P
DRAWN	H L J / N J H
CHECKED	J N L
DATE	2 / 26 / 89

ROUTE 106/COMMONWEALTH ACRES WATER MAINS
PRINCE GEORGE COUNTY, VIRGINIA

PLAN & PROFILE

REVISIONS:
3-28-89

SCALE: H 1" = 50'
V 1" = 5'

PLAN № T-20213-01

SHEET 13 OF 19

american blueprint of columbia 305082