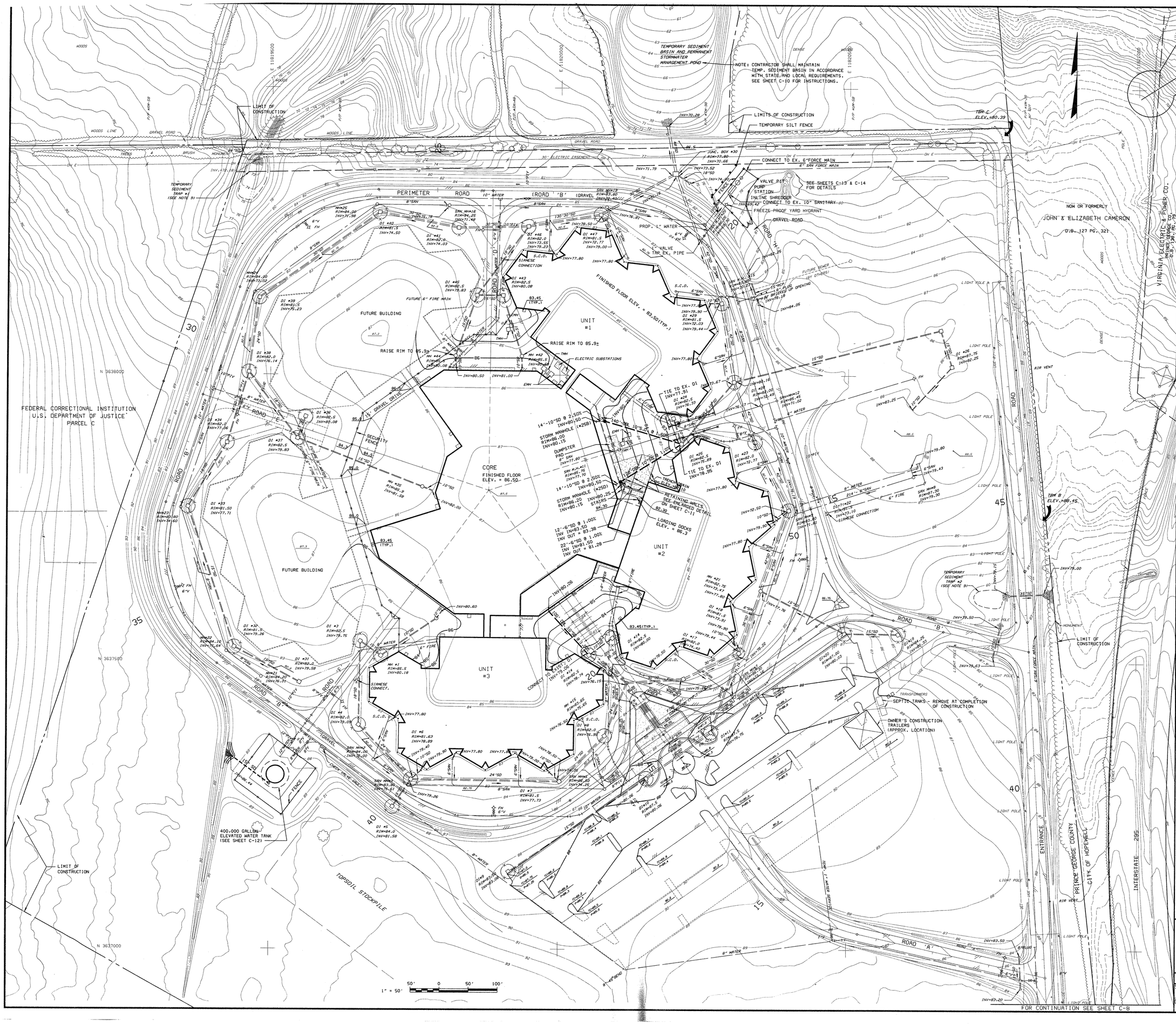

Owner:

RIVERSIDE REGIONAL JAIL AUTHORITY

Project:

RIVERSIDE REGIONAL JAIL

PRINCE GEORGE COUNTY, VIRGINIA

Notes:

1. EXISTING ELEVATIONS AND CONTOURS SHOWN ON THESE PLANS ARE TAKEN FROM EARLY SITE PACKAGE PLANS AND MAY NOT REPRESENT ACTUAL CONDITIONS. REFER TO SHEET C-15 FOR AS-BUILT INFORMATION.
2. SEE SHEET C-000 FOR BENCHMARK DESCRIPTIONS.
3. SEE SHEET E-002 FOR ELECTRICAL MANHOLE (EMH) AND TELECOMMUNICATIONS MANHOLE (TMH) LOCATIONS.
4. SEE PLANS BY COMMONWEALTH GAS COMPANY FOR PROPOSED GAS MAIN LOCATIONS.
5. SEE PLANS BY BELL ATLANTIC FOR PROPOSED TELEPHONE CABLE LOCATIONS.
6. SEE PLANS BY VIRGINIA POWER FOR PROPOSED LIGHT POLE AND ELECTRIC CABLE LOCATIONS.
7. SEE PLANS BY TELE-MEDIA FOR PROPOSED CABLE TV LOCATIONS.
8. INSTALL TEMPORARY INLET SEDIMENT FILTERS AT ALL EXISTING AND PROPOSED DROP INLETS. SEE SHEET C-10 FOR EROSION CONTROL REQUIREMENTS.
9. CONTRACTOR SHALL MAINTAIN EXISTING SEDIMENT TRAPS AND BASINS IN ACCORDANCE WITH STATE AND LOCAL REQUIREMENTS. SEE SHEET C-10 FOR INSTRUCTIONS.

LEGEND

DESCRIPTION	EXISTING	PROPOSED
DROP INLET		
CURB INLET		
STORM MANHOLE		
STORM DRAIN	50	
INLET PROTECTION		
ASPHALT PAVEMENT		
GRAVEL PAVEMENT		
DITCH		
CONCRETE		
WATER MAIN	8" WATER	
6" FIRE MAIN		
SANITARY SEWER	8" SAN	
SANITARY FORCE MAIN	6" SAN F.M.	
WATER VALVE & BOX	6"V	
POST INDICATOR VALVE W/ BOLLARDS	PIV	
FIRE HYDRANT	FH	
MANHOLE		
SANITARY CLEANOUT		
AIR VENT		
SIAMESE FIRE DEPARTMENT CONN.		
SPOT ELEVATION	88.5	88.5
CONTOUR	84	84
FENCE		
LIGHT POLE/POWER POLE	L/P & P/P	

Mark:	Date:	Description:

REVISIONS

Key Plan:

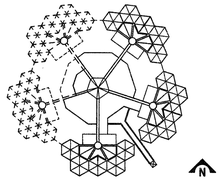

Architects / Engineers:

VOSBECK
DMJM
INCORPORATED

Architecture Planning Engineering
Suite 800, 1900 M Street, N.W., Washington, D.C. 20036

COMMONWEALTH OF VIRGINIA
STEPHEN L. CASTIGLIONI
No. 12997
PROFESSIONAL ENGINEER

Consultants:

L.V. Harris and Assoc. Inc.	Associated Architects
Correctional Services Group	Program Verif, Operations
MMM Design Group	Civil Engineering
Systech Group, Inc.	Security
Foodesign Assoc. Inc.	Food Service
Leonard Smith and Assoc. Inc.	Cost Estimating
Polysonics	Acoustical Consultant

Drawing Title:

SITE GRADING, DRAINAGE UTILITY, & EROSION CONTROL PLAN

DMJM Project No. 3053

Scale:	Date:	Drawing No.
1" = 50'	JULY 19, 1994	C-7
Drawn By: CADD/TSC	Approved By: SLC	