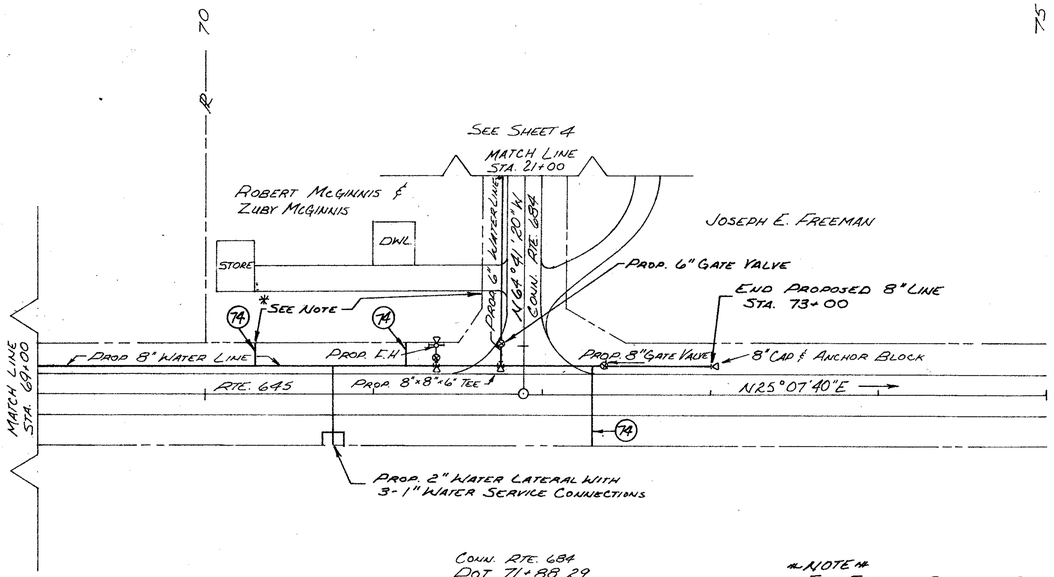

CONN. RTE. 684
P.O.T. 71+88.29
P.I. 19+72.00
Δ = 89°49' LT.

LONE STAR

* NOTE *
FOR TYPICAL SECTION, SEE SHEET C.

* NOTE *
THE EXISTING CONCRETE PAVED DITCHES ALONG PUDDLEDOCK RD. AND 684 SHALL BE REPLACED AS SHOWN IN "PAVED DITCH DETAIL" SHOWN ON SHEET D.

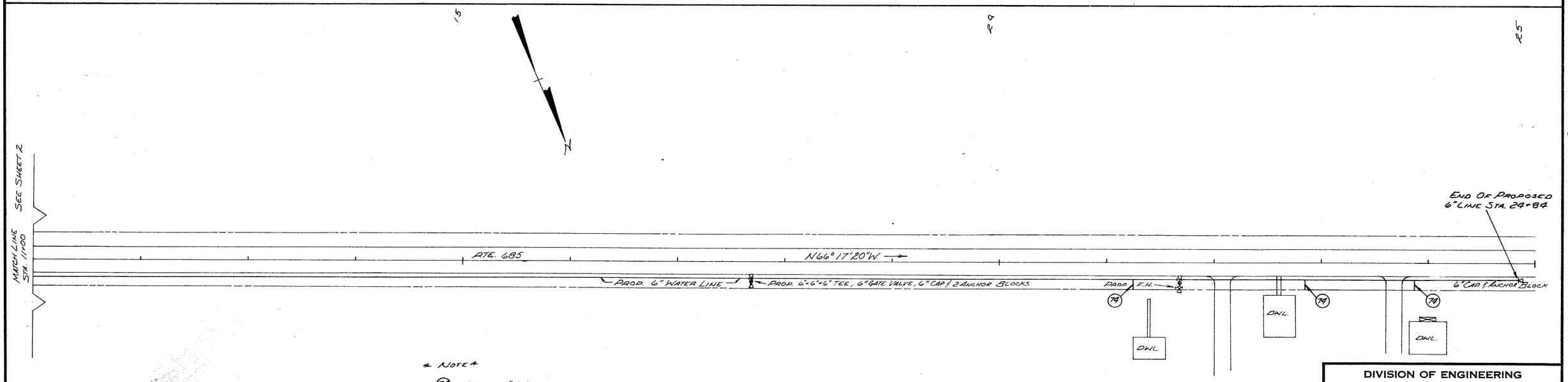

* NOTE *
(74) PROP 1" WATER LATERAL

DIVISION OF ENGINEERING
DEPARTMENT OF PUBLIC WORKS
PETERSBURG, VIRGINIA

RTE. 645 & CONN.
RTE. 684; RTE. 685

WATER SYSTEM
PUDDLEDOCK ROAD

SCALE 1" = 50'	NOTE BOOK	DRAWING NO.
DATE 3-13-75	PAGE	F-3-74
DRAWN BY D.C.M.	BY	