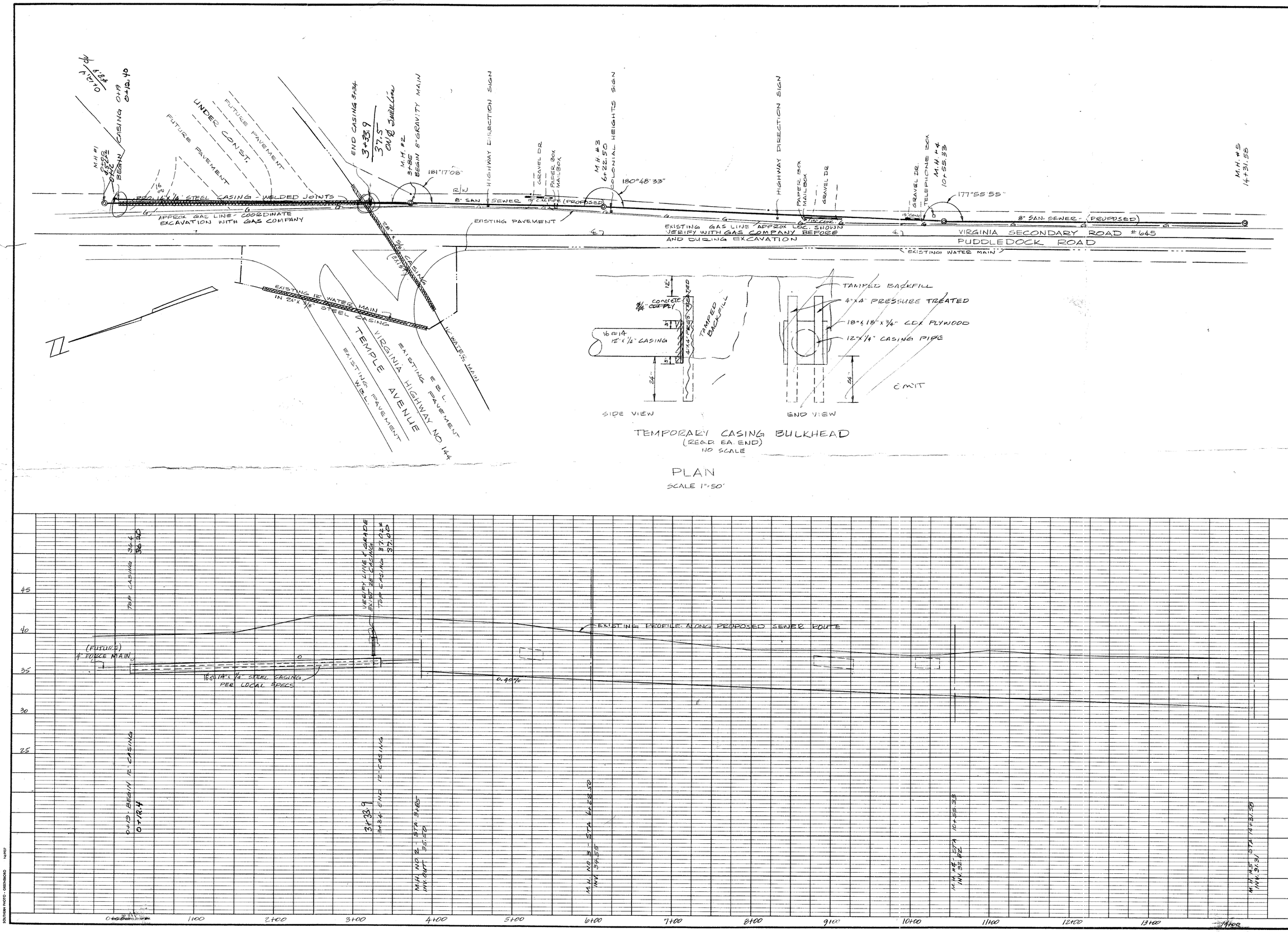

CERTIFICATION

REVISIONS

NO.	DATE

PROPOSED SAN. SEWER IMPROVEMENTS

TEMPLE AVENUE TO MECKLENBURG
LIFT STATION - PRINCE GEORGE
COUNTY, VIRGINIA

B & B Consultants, Inc.
CONSULTING ENGINEERS - SURVEYORS - LAB. ANALYSTS
CHASE CITY, SOUTH HILL, VA. & OXFORD, N.C.

COMMISSION NO.	86086
DESIGNED BY	
DRAWN BY	
CHECKED BY	
ISSUE DATE	JUNE 1986

SHEET NO.

OF SH

SOUTHERN PHOTO - GREENSBORO