THIS WATERLINE WAS ORIGINALLY APPROVED AUGUST 2, 1989 BY VDH

STA 0+00 12" TAPPING VALVE & SLEEVE

STA 0+12 110' OF 22" BORE & CASE

EXTEND CASING 10' OFF E/P ON SOUTH SIDE OF 460

EXTEND CASING 30' OFF E/P ON NORTH SIDE OF 460

12" DI EXISTING
6" C900 FORCE MAIN
6" GAS
TAMPA CRUTAIL
TELEPHONE
TC
TL

STA 2+15 FIRE HYDRANT ASSEMBLY

N/F SKALSKY

STA 7+50
3/4" WATER SERVICE
W/METER SET

8' OFF E/P

RTE 156

80' ROW

3" PVC FORCE MAIN

AIR RELIEF

FORCE MAIN CONNECTION

N/F STITH

Bm 122.5
Top of AIR RELIEF VALVE MANHOLE

STA 10+00
12"x6" TEE
12" G.V. JOINT OF 12" PIPE
12" PLUG & BLOCK
6" G.V.
STA 10+78 FIRE HYDRANT ASSEMBLY
STA 10+85 1 JOINT OF 6" PIPE
CAP W/2" TAPPED CAP
6'-2" COPPER PIPE
1-2" METER SET

STA 10+12
35' OF 16" BORE & CASE

PRINCE GEORGE COUNTY SCHOOL BOARD

N/F BLAZEK

RTE 460 EBL

RTE 460 WBL

RTE 156 TO HOPEWELL

THE

TO PETERSBURG

RTE 156

RTE 460 TO SUFFOLK

NORFOLK SOUTHERN

N

VICINITY MAP
NTS

OWNER - PRINCE GEORGE COUNTY
PO. BOX # 68
PRINCE GEORGE, VA
23875

DATE 3-5-02
PRINCE GEORGE ENGINEER P.O. BOX 68 PRINCE GEORGE
DESIGNED BY S. E. McBRIDE
DRAWN BY S.E.M.
SCALE 1" = 5' Vertical 1" = 50' Horizontal

Prince George Industrial Water Improvements
Prince George Co., Va.
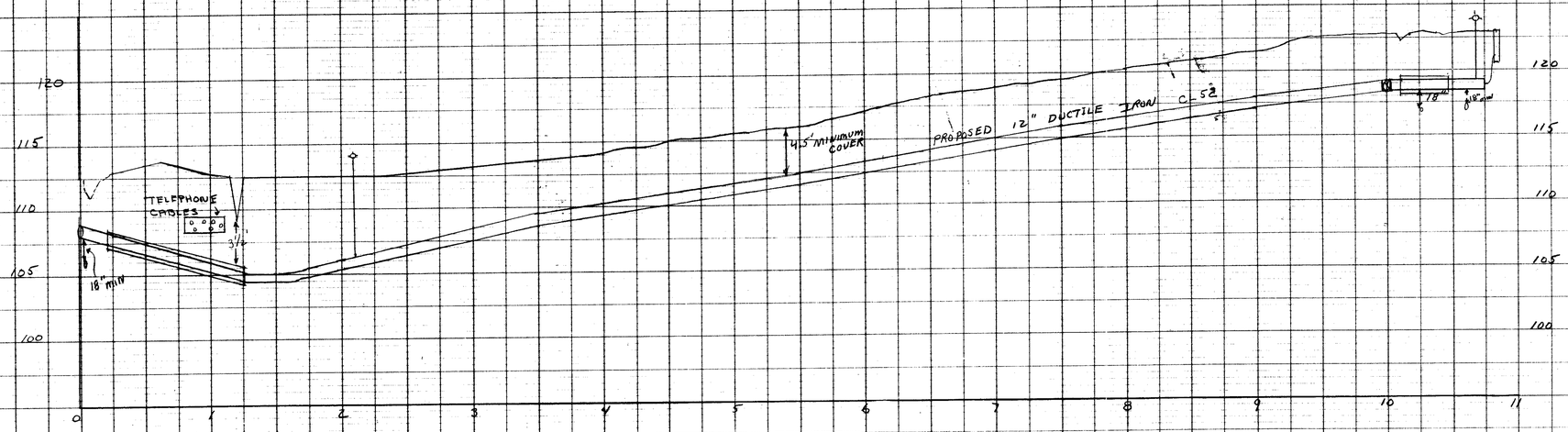
ALL WORK TO BE IN ACCORDANCE WITH PRINCE GEORGE COUNTY STANDARD SPECIFICATIONS