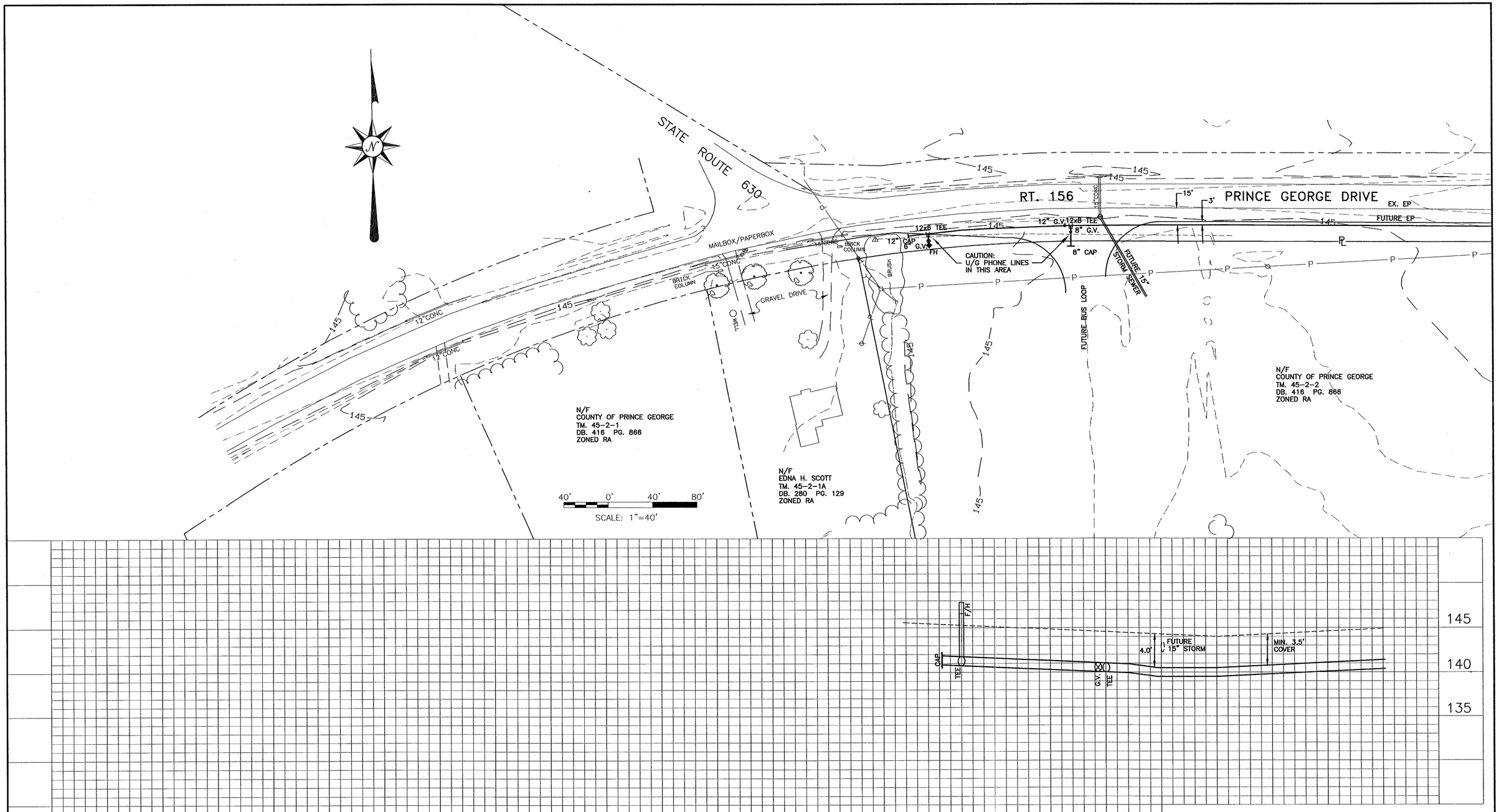

COMMONWEALTH OF VIRGINIA
DAVID T. D. WARRINER
No. 018681
4/17/97
PROFESSIONAL ENGINEER

AUSTIN BROCKENBROUGH AND ASSOCIATES
CONSULTING ENGINEERS

4800 W. HUNDRED RD. CHESTER, VIRGINIA 23831
(804) 748-8746 FAX: (804) 777-9907

DATE DEC. 6, 1996	DESIGNED DTDW	DRAWING NO.
REV: APRIL 17, 1997	DRAWN AB&A	6 OF 6
JOB NO. 96-102	APPROVED DTDW	FILE NO.

FINAL