NOTE:
1. IF MANHOLE ON OTHER CONTRACT IS NOT INSTALLED AT TIME OF CONSTRUCTION OF THIS CONTRACT, THE CONTRACTOR SHALL PLUG THE END OF THE 8" PVC SEWER AND MARK THE LOCATION WITH A BOARD.
2. ALL FORCEMAIN PIPING WITHIN FENCE TO 5' OUTSIDE FENCE LINE SHALL BE RESTRAINED JOINT MJ DI PIPE.

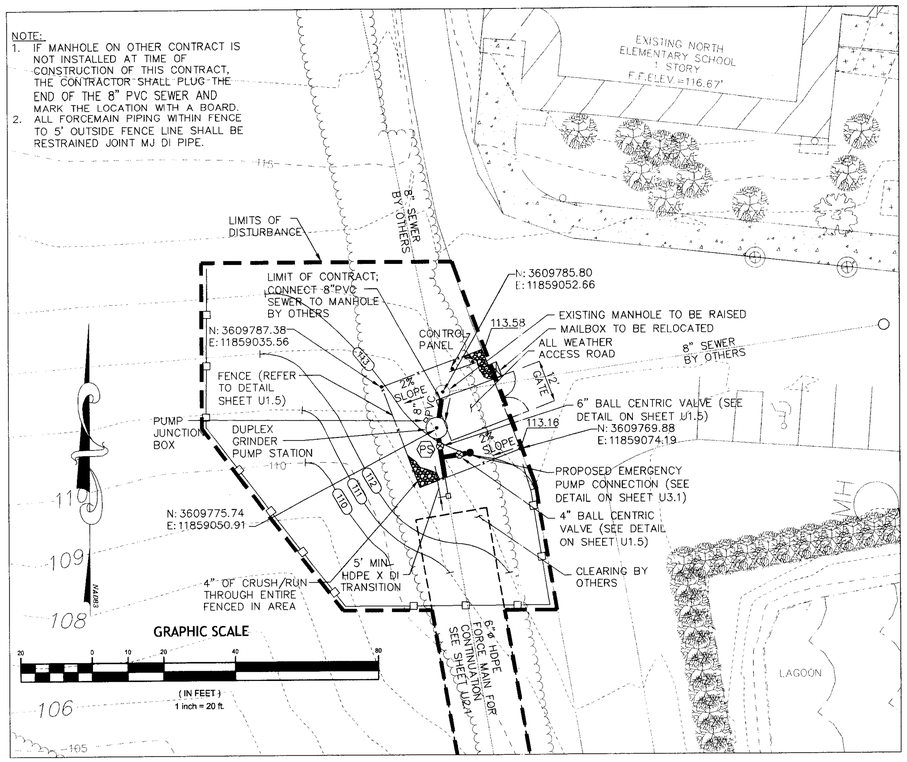

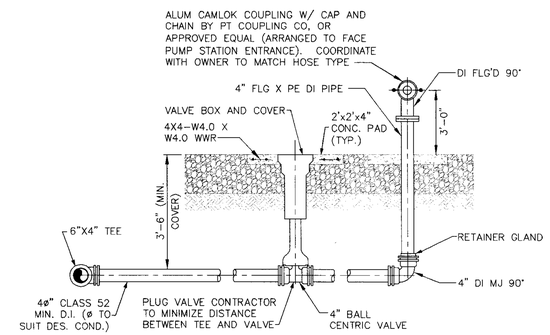

EMERGENCY PUMP CONNECTION DETAIL
NOT TO SCALE

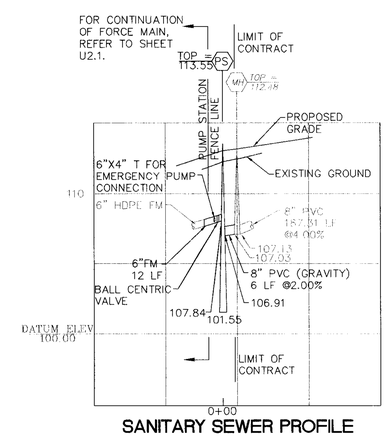

SANITARY SEWER PROFILE
SCALE
HORZ: 1"=50'
VERT: 1"=5'

LEGEND

NEW	DESCRIPTION	EXISTING
	CONCRETE	
	LIMITS OF DISTURBANCE	
200	CONTOUR	200
200.00	SPOT ELEVATION	
—X—X—	6' BLACK PVC-CLAD CHAIN LINK FENCE, NO BARB WIRE	
	SILT FENCE	
	GATE VALVE (GV)	
	CHECK VALVE (CV)	
	PLUG VALVE (PV)	

FINAL

COMMONWEALTH OF VIRGINIA
ALFRED R. WILLIAMS
No. 032037
2/25/08
PROFESSIONAL ENGINEER

THIS DRAWING PREPARED AT THE **CORPORATE OFFICE**
1001 Boulders Parkway, Suite 300 | Richmond, VA 23225
TEL 804.200.6500 FAX 804.560.1016 www.timmons.com

YOUR VISION ACHIEVED THROUGH OURS.

Site Development | Residential | Infrastructure | Technology

DATE	REVISION DESCRIPTION

DATE	11/02/2007
DRAWN BY	TEK
DESIGNED BY	TEK/TD
CHECKED BY	TD
SCALE	

TIMMONS GROUP

NORTH ELEMENTARY SCHOOL PUMPING STATION & FORCE MAIN
PRINCE GEORGE, VIRGINIA
PUMP STATION SITE PLAN, DETAILS AND PROFILE

JOB NO. 24326
SHEET NO. U3.1

These plans and associated documents are the exclusive property of TIMMONS GROUP and may not be reproduced in whole or in part and shall not be used for any purpose whatsoever, inclusive, but not limited to construction, bidding, and/or construction staking without the express written consent of TIMMONS GROUP.

L:\2011\24326_PRINCE_GEORGE_ELEMENTARY\DWG\Sheet\CD\Pump Station\2nd Submission to PGCounty\24326-U3.1-U3.2.dwg | Plotted on 2/25/2008 9:05 AM | by Todd Kilduff