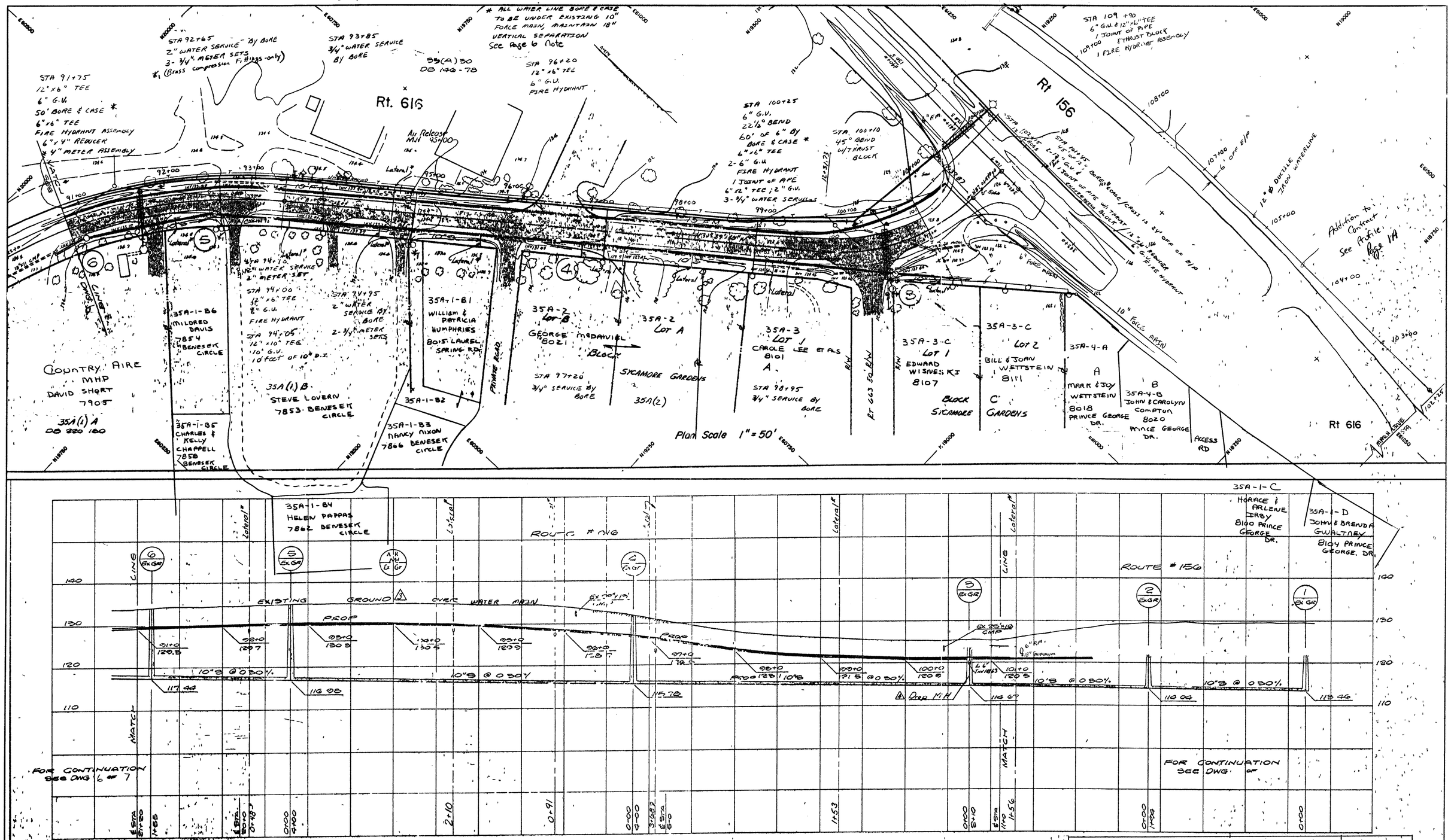

COMMONWEALTH OF VIRGINIA
STEPHEN E. McBRIDE
(LICENSE) No. #14558
PROFESSIONAL ENGINEER
9/15/00

LAUREL SPRINGS ROAD WATER MAIN

DATE: September 8, 1999
SCALE:
HORIZ: 1" = 50 ft.
VERTICAL: 1" = 10 ft.
DESIGNED BY: S.E. McBride

County of Prince George, Virginia
Department of Engineering
PRINCE GEORGE, VIRGINIA

SHEET 7 OF 7 Revised 9/8/00

RECEIVED
SEP 19 2000
VIRGINIA DEPT. OF HEALTH
OFFICE OF WATER PROGRAMS
SOUTHSIDE