NOTES:
1. CONTRACTOR SHALL VERIFY HORIZONTAL AND VERTICAL LOCATION OF ALL UNDERGROUND UTILITIES PRIOR TO START OF CONSTRUCTION.
2. EXISTING FORCEMAIN CONNECTIONS ON SITE THAT ARE NOT USED SHALL BE ABANDONED IN ACCORDANCE WITH COUNTY STANDARDS.
3. APPLY TEMPORARY SEEDING WHERE APPROPRIATE DURING CONSTRUCTION.
4. CONTRACTOR SHALL COORDINATE LOCATION OF TEMPORARY SOIL STOCKPILES WITH COUNTY INSPECTOR AND ADD EROSION CONTROL MEASURES SUCH AS SILT FENCE AS NECESSARY.

PROPERTY CURVE TABLE

CURVE	RADIUS	LENGTH	TANGENT	DELTA	CHORD BEARING	CHORD
C1	314.285	57.082	28.62	10.4064	S34° 16' 24"E	57.00
C2	25.000	35.490	21.48	81.3379	N1° 21' 52"E	32.58
C3	500.000	165.698	83.62	18.9876	N51° 31' 38"E	164.94
C4	25.000	37.525	23.31	86.0021	S75° 58' 41"E	34.10

EROSION CONTROL LEGEND

LABEL	SYMBOL	STD. NAME	SPEC.#
SAF	SAF	SAFETY FENCE	3.01
CE		CONSTRUCTION ENTRANCE	3.02
SF		SILT FENCE	3.05
IP		INLET PROTECTION	3.07
CIP		CULVERT INLET PROTECTION	3.08
DD		DIVERSION	3.12
ST		TEMPORARY SEDIMENT TRAP	3.13

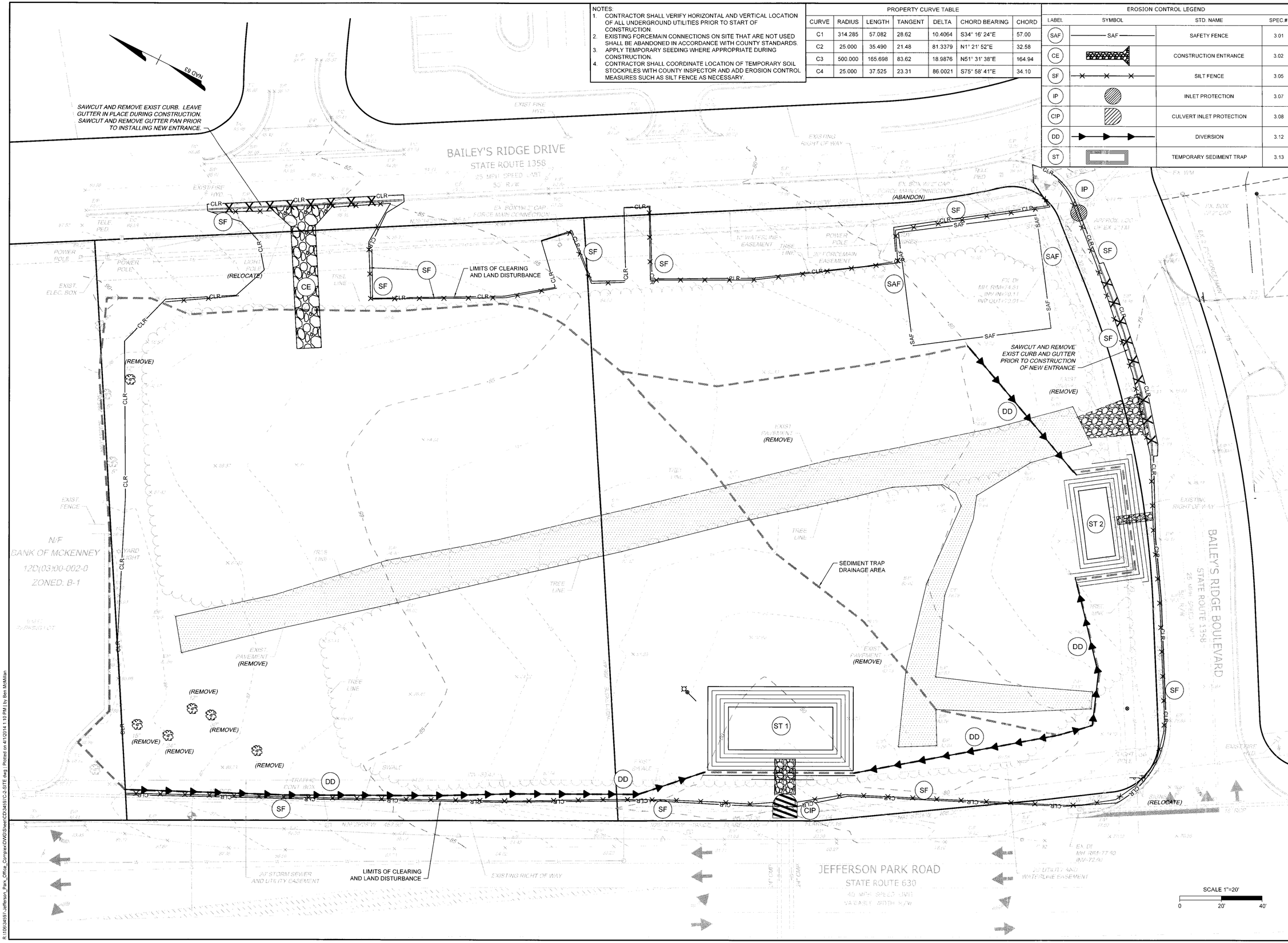

COMMONWEALTH OF VIRGINIA
BENJAMIN S. MCMILLAN
Lic. No. 048542
4/1/14
PROFESSIONAL ENGINEER

THIS DRAWING PREPARED AT THE
TRI-CITIES OFFICE
4701 Owens Way, Suite 900 | Prince George, VA 23875
TEL 804.458.8685 FAX 804.458.1511 www.timmons.com

YOUR VISION ACHIEVED THROUGH OURS.

DATE	REVISION DESCRIPTION
2-21-14	COUNTY REVIEW COMMENTS
4-1-14	COUNTY REVIEW COMMENTS

DATE: 9 DEC 2013
DRAWN BY: M. ANDERSON
DESIGNED BY: B. MCMILLAN
CHECKED BY: K. HALPAUS
SCALE: 1"=20'

TIMMONS GROUP

JEFFERSON PARK OFFICE COMPLEX

BLAND DISTRICT - PRINCE GEORGE COUNTY - VIRGINIA

EXISTING CONDITIONS, DEMOLITION, AND PHASE 1 EROSION CONTROL PLAN

JOB NO. 34597
SHEET NO. C2.0

These plans and associated documents are the exclusive property of TIMMONS GROUP and may not be reproduced in whole or in part and shall not be used for any purpose whatsoever, inclusive, but not limited to construction, bidding, and/or construction staking without the express written consent of TIMMONS GROUP.

R:\06\34597-Jefferson_Park_Office_Complex\DWG\Sheet\CD\34597\C-2-SITE.dwg | Plotted on 4/1/2014 1:10 PM | by Ben McMillan