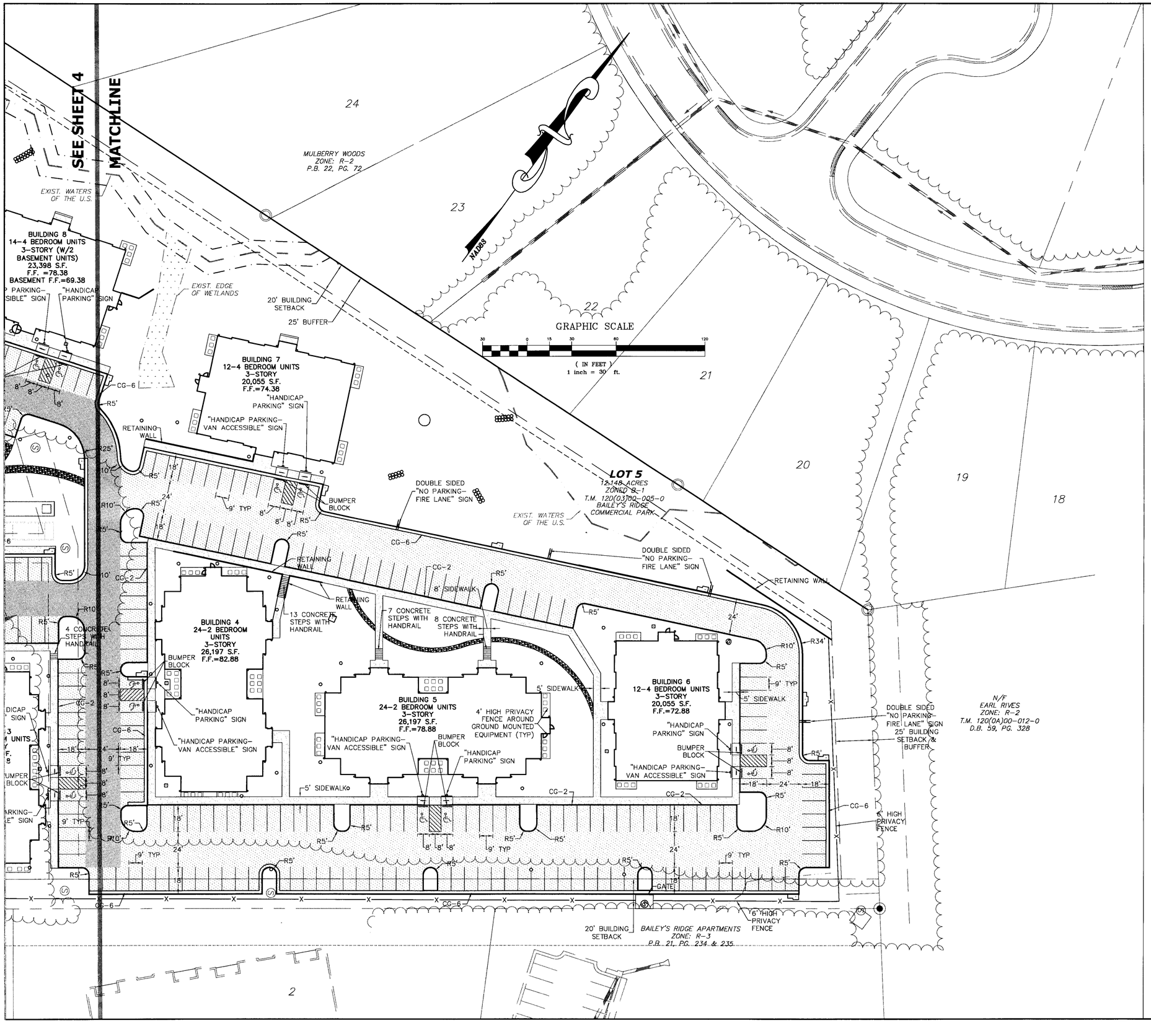

COMMONWEALTH OF VIRGINIA
DERRICK A. JOHNSON
Lic. No. 24761
5-18-09
PROFESSIONAL ENGINEER

THIS DRAWING PREPARED AT THE
TRI-CITIES OFFICE
4260 Crossings Blvd | Prince George, VA 23875
TEL 804.458.8685 FAX 804.751.0798 www.timmons.com

YOUR VISION ACHIEVED THROUGH OURS.

Site Development | Residential | Infrastructure | Technology

DATE	REVISION DESCRIPTION
01-15-09	COUNTY COMMENTS
03-02-09	COUNTY COMMENTS
05-18-09	OWNER REVISIONS

DATE	02 JULY 2008
DRAWN BY	K.HALPAUS
DESIGNED BY	K.HALPAUS
CHECKED BY	D.JOHNSON
SCALE	1"=30'

TIMMONS GROUP

INDEPENDENCE PLACE APARTMENTS

BLAND DISTRICT - PRINCE GEORGE COUNTY - VIRGINIA

SITE LAYOUT

JOB NO.	25056
SHEET NO.	5

These plans and associated documents are the exclusive property of TIMMONS GROUP and may not be reproduced in whole or in part and shall not be used for any purpose whatsoever, inclusive, but not limited to construction, bidding, and/or construction staking without the express written consent of TIMMONS GROUP.