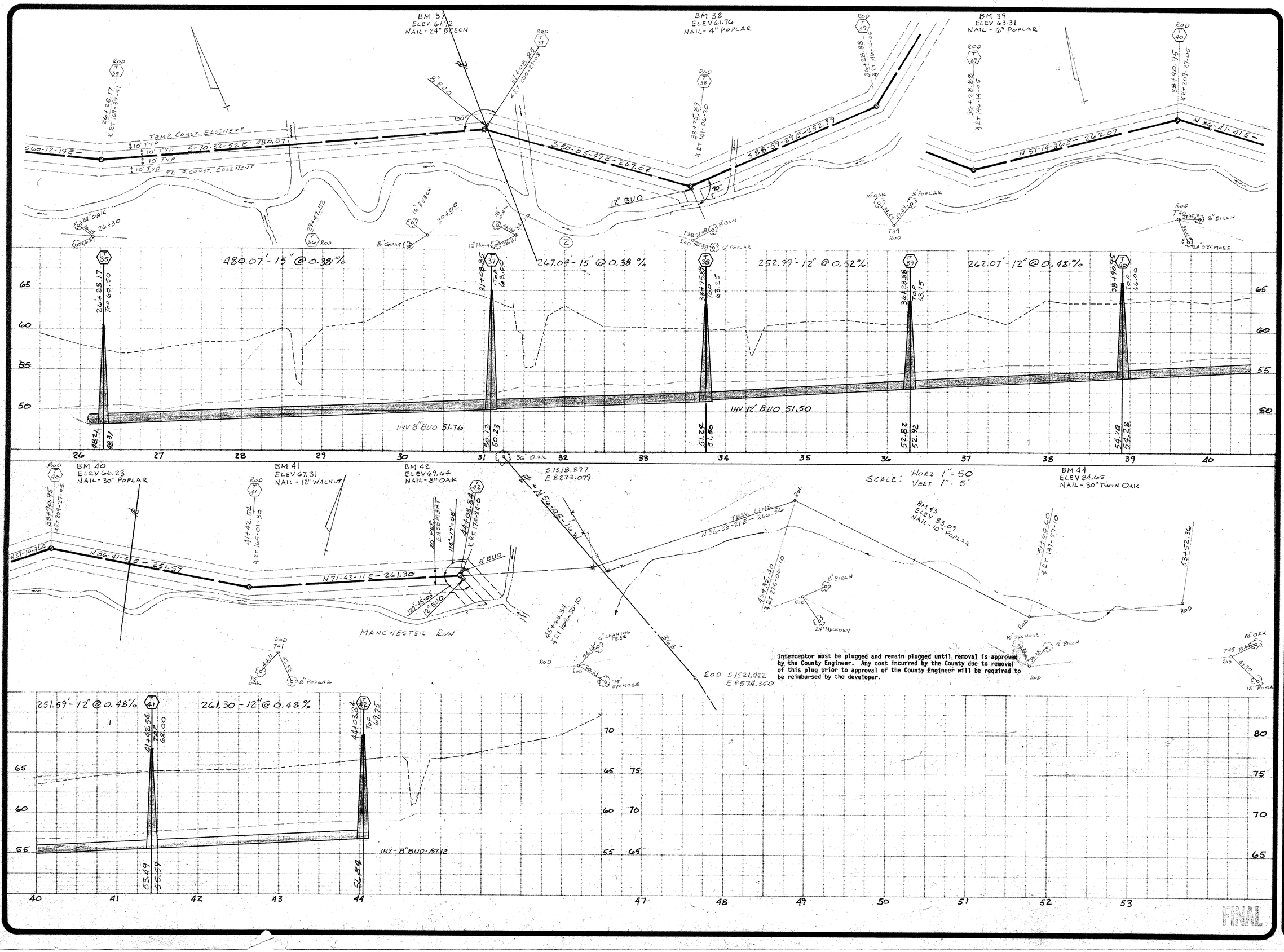

Interceptor must be plugged and remain plugged until removal is approved by the County Engineer. Any cost incurred by the County due to removal of this plug prior to approval of the County Engineer will be required to be reimbursed by the developer.

FINAL

J. K. TIMMONS & ASSOCIATES, INC.
ENGINEERS · SURVEYORS · PLANNERS

711 NORTH COURTHOUSE RD. (804) 794-3500 RICHMOND, VIRGINIA 23235
8803 STAPLES MILL RD. (804) 262-7396 RICHMOND, VIRGINIA 23228

J. K. TIMMONS & ASSOCIATES, INC. · CONSULTING ENGINEERS

FOUNTAIN RIDGE SEC 3

OFFSITE SEWER-B

5-18-87
9-21-87
11-16-87
1-7-88

REVISIONS

COMMONWEALTH OF VIRGINIA
WALTER M. ALTMAN III
LICENSE NO. 11039
PROFESSIONAL ENGINEER

STAMP: 1" = 50

SCALE: WMA JR

DRAWN BY: 5-1-87

DATE DRAWN: WMA III

DESIGNED: WMA III

CHECKED: 3 OF 4

SHEET NUMBER: 8610-44

JOB NUMBER