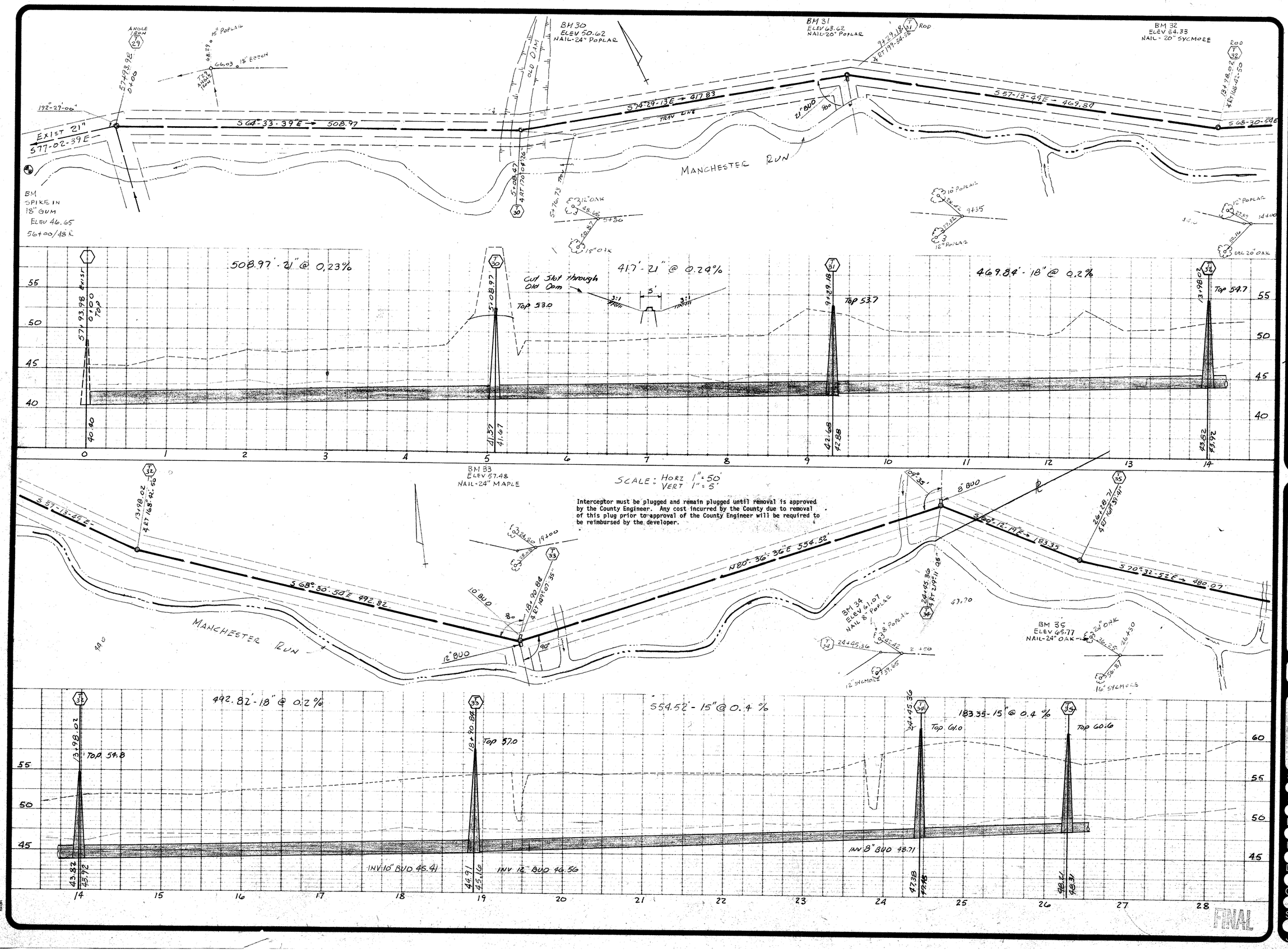

J. K. TIMMONS & ASSOCIATES, INC.
ENGINEERS · SURVEYORS · PLANNERS

711 NORTH COURTHOUSE RD. (804) 794-3500 RICHMOND, VIRGINIA 23235
8803 STAPLES MILL RD. (804) 262-7396 RICHMOND, VIRGINIA 23228

FOUNTAIN RIDGE SEC 3

OFFSITE SEWER-B

5-18-87
11-16-87
1-7-88
REVISIONS

COMMONWEALTH OF VIRGINIA
WALTER M. ALTMAN III
LICENSE NO. 11039
PROFESSIONAL ENGINEER

STAMP 1" = 50
SCALE W/1 J2
DRAWN BY 5-1-87
DATE DRAWN WMA III
DESIGNED WMA III
CHECKED 2 of 4
SHEET NUMBER 8610-44
JOB NUMBER