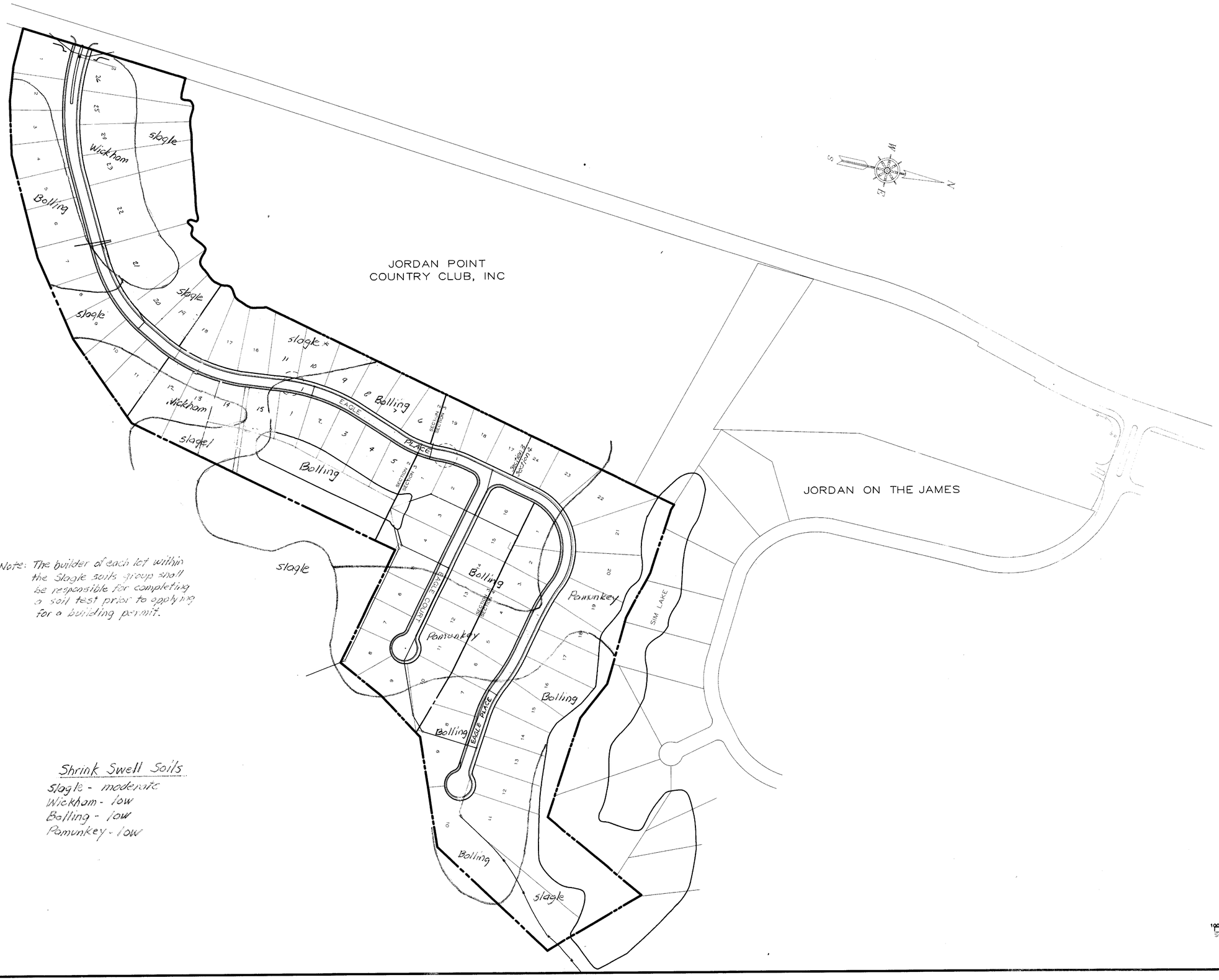

Note: The builder of each lot within the Slagle soils group shall be responsible for completing a soil test prior to applying for a building permit.

Shrink Swell Soils

Slagle - moderate
Wickham - low
Bolling - low
Pamunkey - low

REVISIONS	BY
10-7-13	
12-4-13	
2-3-14	
4-24-14	

Architectural Graphics
6676 LAKESHORE DRIVE
QUINTON, VIRGINIA 23141
804-551-6944

SOILS MAP
EAGLE PRESERVE
AT JORDAN ON THE JAMES

SEAL
COMMONWEALTH OF VIRGINIA
WALTER M. ALTMAN III
No. 11059
4/24/14
PROFESSIONAL ENGINEER

DRAWN :	CHECKED :
PBM	WMA

DATE : 8-19-13

SCALE : AS NOTED

JOB NO. :

SHEET C4

OF 35 SHEETS