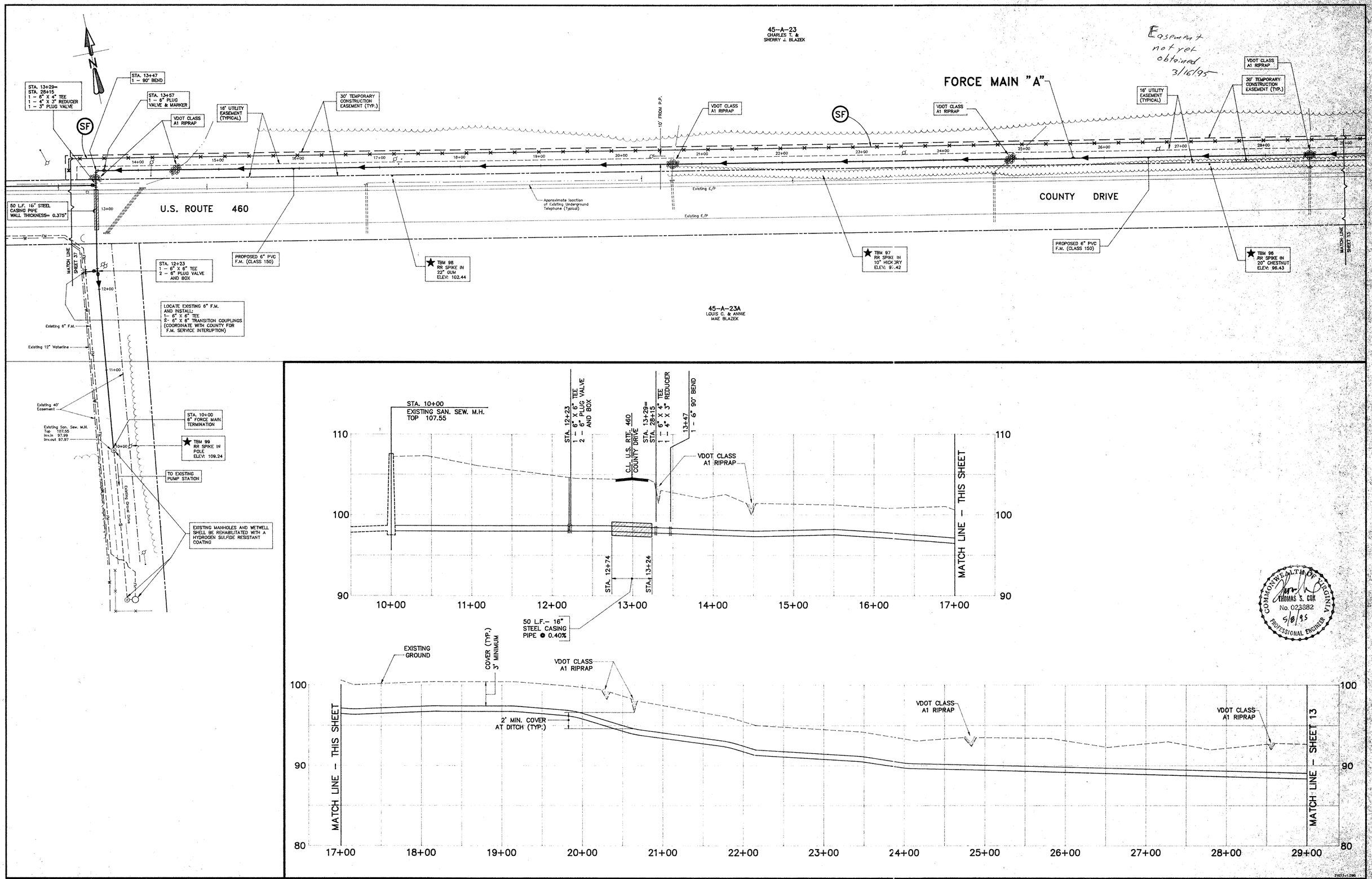

Draper Aden Associates
CONSULTING ENGINEERS
BLACKSBURG, VIRGINIA – RICHMOND, VIRGINIA – NASHVILLE, TENNESSEE

DESIGNED:	TSC
DRAWN:	HLJ
CHECKED:	SPH
DATE:	5/20/94

PLAN & PROFILE (FORCE MAIN "A")

DISPUTANTA SEWAGE COLLECTION SYSTEM IMPROVEMENTS

PRINCE GEORGE COUNTY, VIRGINIA

REVISIONS:
12/11/94 VDH, COUNTY, FmHA COMMENTS
5/8/95 C.O. # 1

SCALE: HORZ: 1"= 50'
VERT: 1" = 5'

PLAN NO. T-21073

21073-1.DWG