NOTE:
EROISION AND SEDIMENT CONTROL PROVIDED WITH ROAD CONSTRUCTION PLANS.

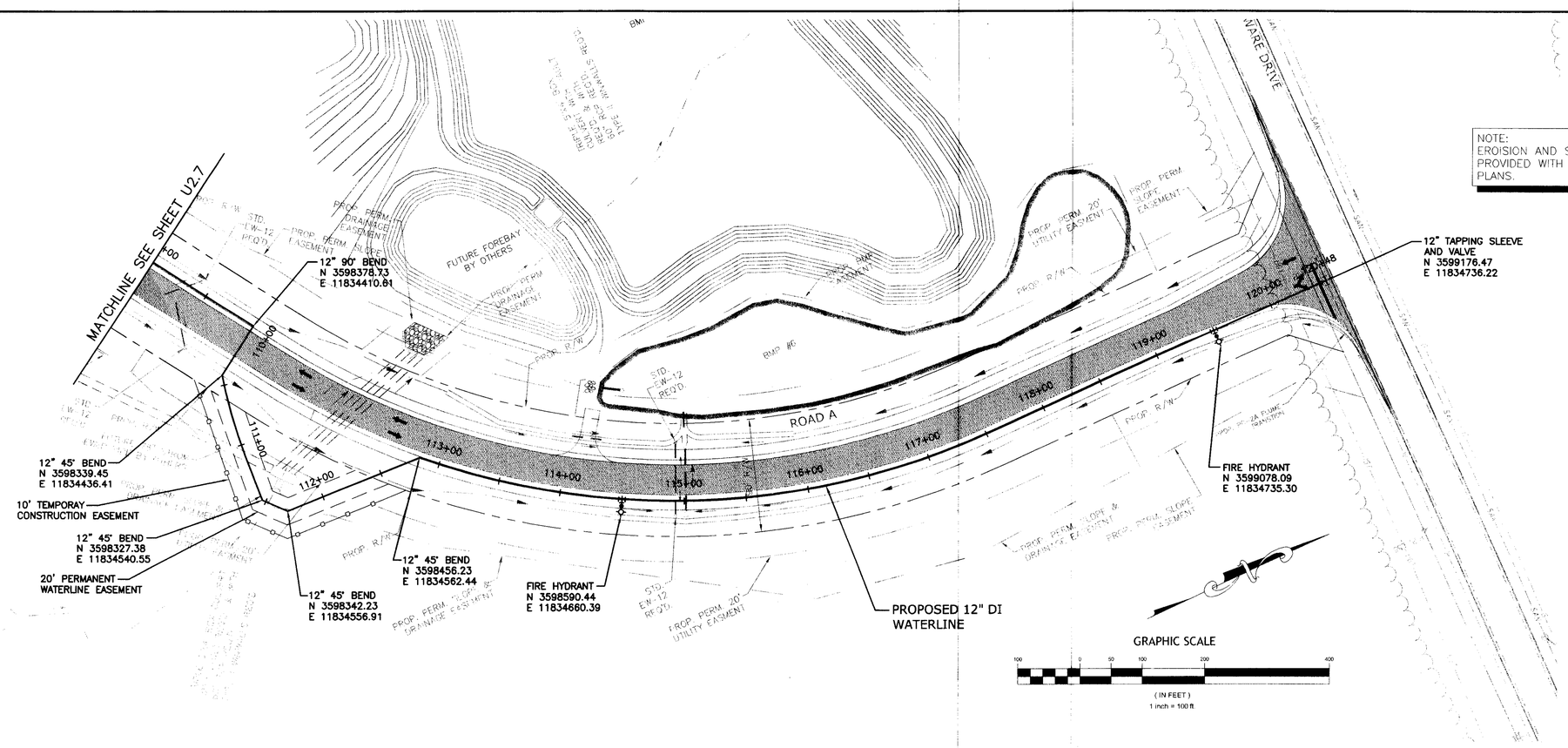

PROFILE VIEW

HORIZONTAL SCALE 1" = 50' VERTICAL SCALE 1" = 5'

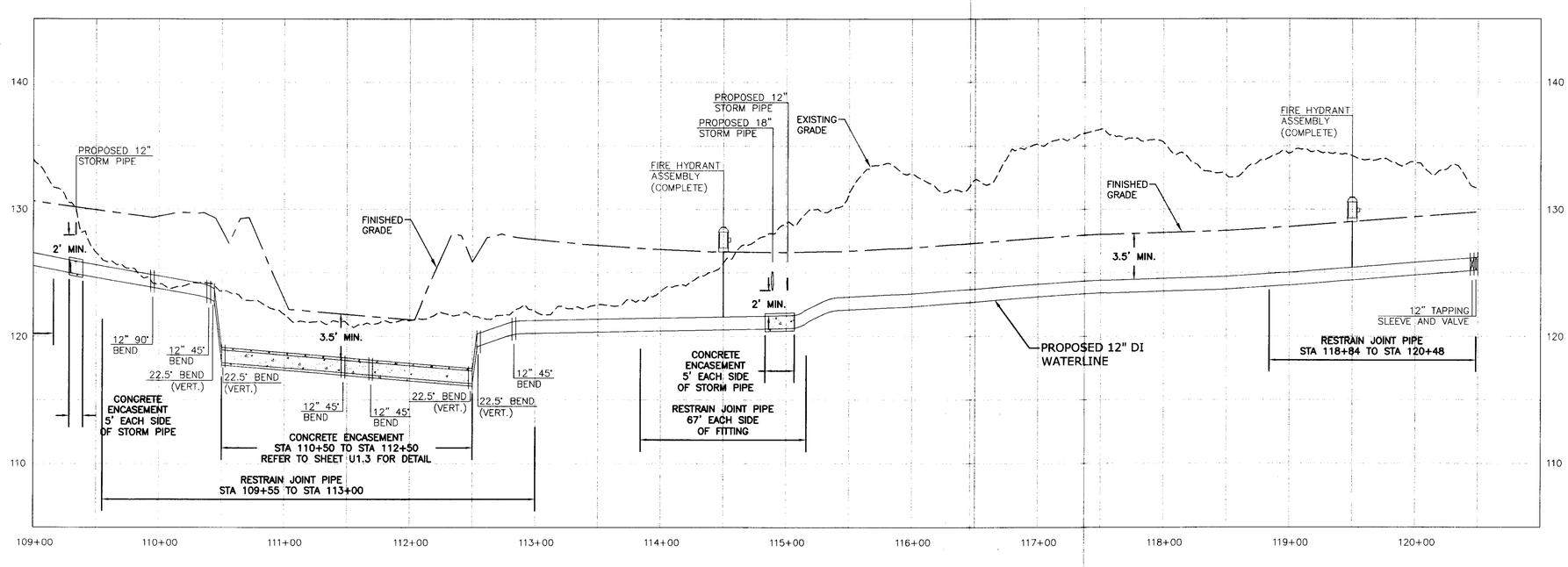

COMMONWEALTH OF VIRGINIA
STUART LITTLE
No. 039974
7/17/08
PROFESSIONAL ENGINEER

THIS DRAWING PREPARED AT THE
CORPORATE OFFICE
1001 Boulders Parkway, Suite 300 | Richmond, VA 23225
TEL 804.200.6500 FAX 804.560.1016 www.timmons.com

YOUR VISION ACHIEVED THROUGH OURS.

Site Development | Residential | Infrastructure | Technology

DATE	REVISION DESCRIPTION
07-17-08	REVISED PER COUNTY COMMENTS

DATE	6/16/08
DRAWN BY	M. ROBESON
DESIGNED BY	M. ROBESON
CHECKED BY	S.LITTLE
SCALE	AS SHOWN

TIMMONS GROUP

CROSSPOINTE CENTRE - WATERLINE

PRINCE GEORGE COUNTY - VIRGINIA

PLAN & PROFILE

JOB NO. 25291-201

SHEET NO. U2.8

These plans and associated documents are the exclusive property of TIMMONS GROUP and may not be reproduced in whole or in part and shall not be used for any purpose whatsoever, inclusive, but not limited to construction, bidding, and/or construction staking without the express written consent of TIMMONS GROUP.

Q:\25291-201-Crosspointe\DWG\Street\CD\Water\25291-201C-U2.0-2.8.dwg | Plotted on 7/17/2008 12:43 PM | by Laurie Mathis